citadel

seventy seven

Digitized by the Internet Archive
in 2022 with funding from
SUNY Broome Community College

https://archive.org/details/citadelbinghamto00suny_27

After much thought I have decided to put a small introduction into this year's yearbook. Not knowing what to say, I'll try to give you some of my thoughts on life.

Many have said that life always ends in tragedy, this is true, but life is too short to worry about small or large tragedies, so remember the good times.

Don't sell life short until you've lived it a little longer (at least another day). But above all have faith in yourself, and in everything you do.

This may seem like nonsense and foolishness now, but it may make some sense in later years. I hope it will, because someone has to explain it to me. I really didn't think about what I wrote, and neither should you.

So just
Peace, Happiness, and Long Life . . .

J.L.B.
Editor-in-Chief

THE CITADEL BROOME COMMUNITY COLLEGE 1977

Foxy
Lady

TABLE OF CONTENTS

TITLE PAGE	1
DEDICATION	6
SENIORS	10
ACTIVITIES	64
CANDIDS	96
FRESHMAN	114
SPORTS	146
SCORES	176
FACULTY	178
CLUBS	194
FINALE	204
MEMORIAM	212
EDITOR'S MESSAGE	215

This Book Paid For By Student Activity Fees

Freshman Registration

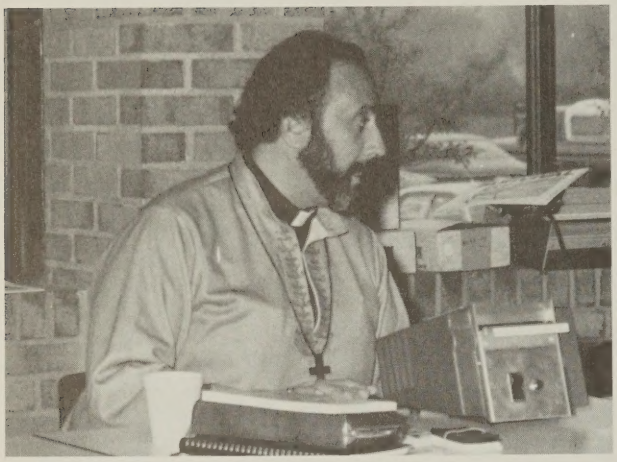

Fr. Fred, always working.

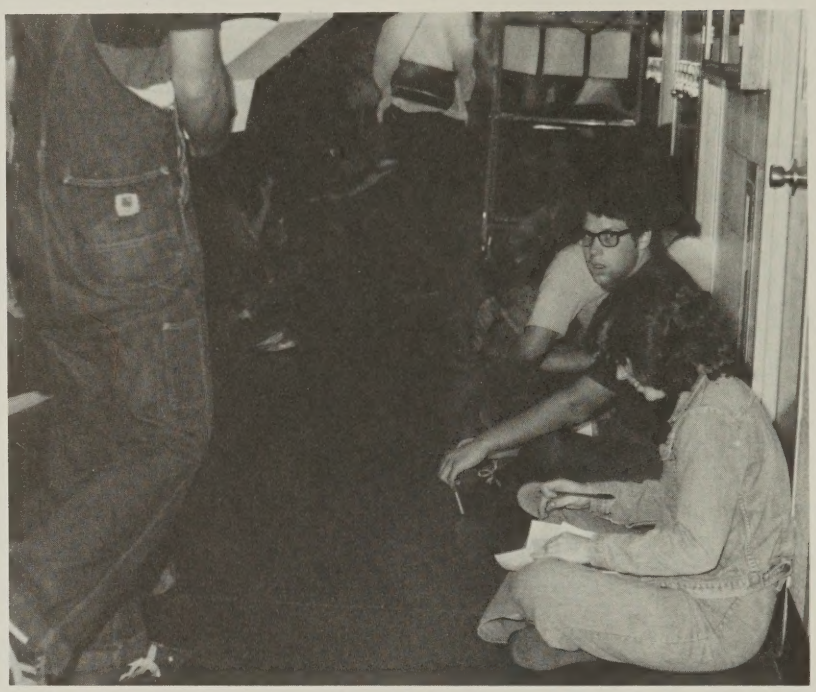

Not finished yet?

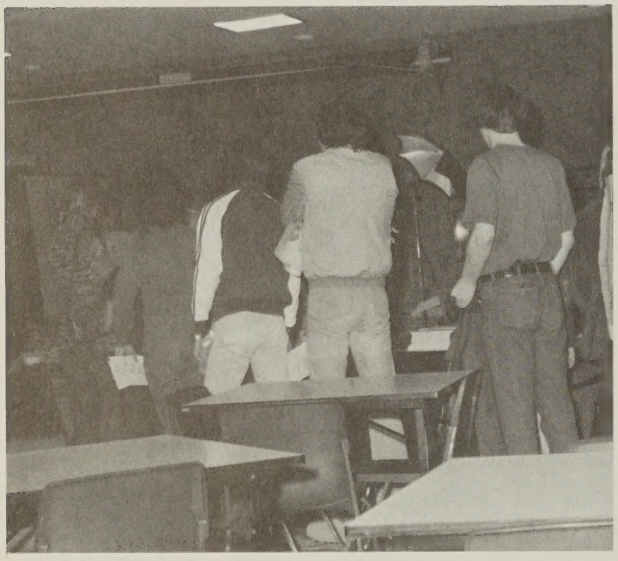

Waiting to get shot!

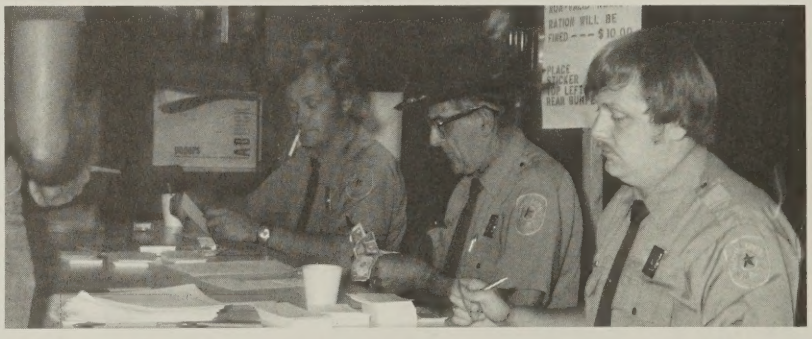

Security collects again!!

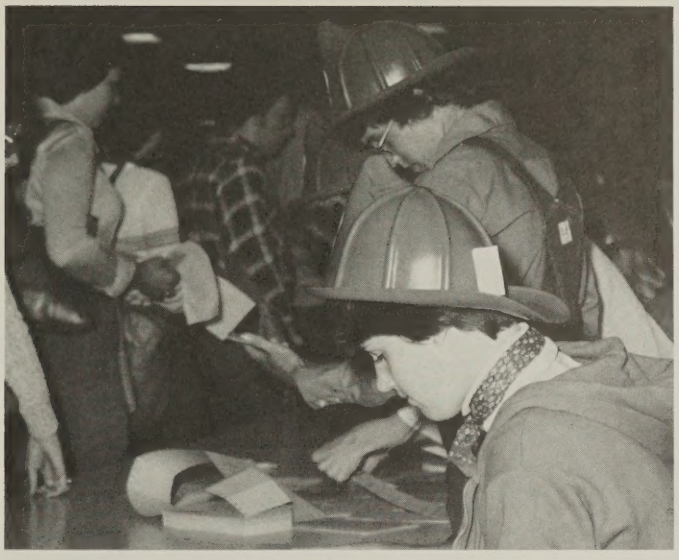

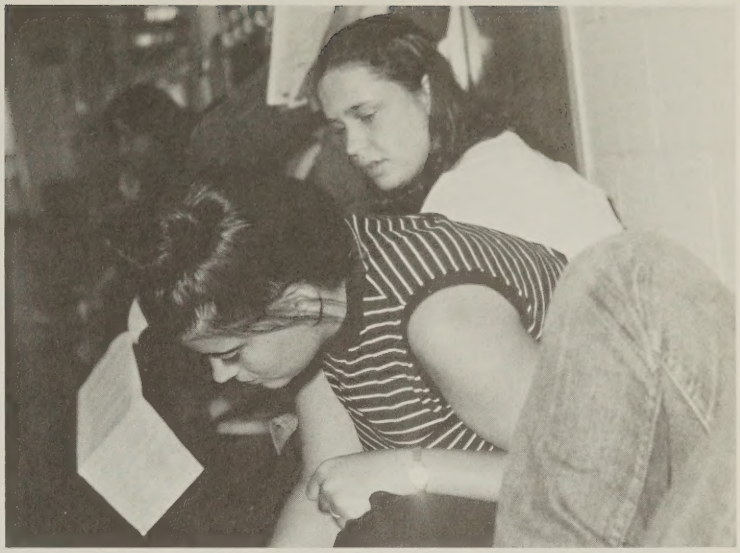

Activities Fair

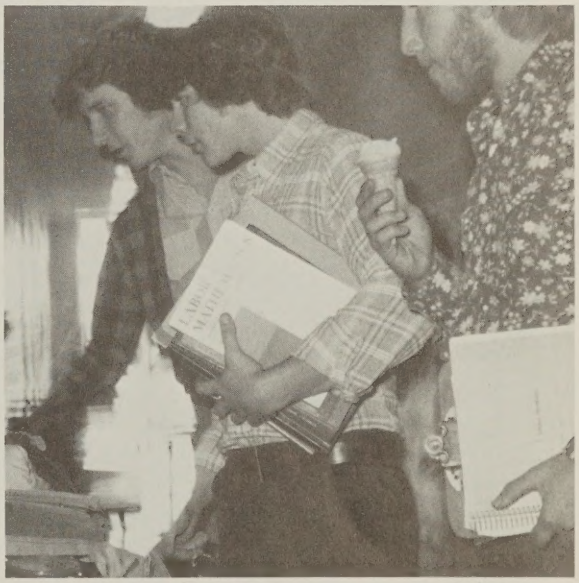

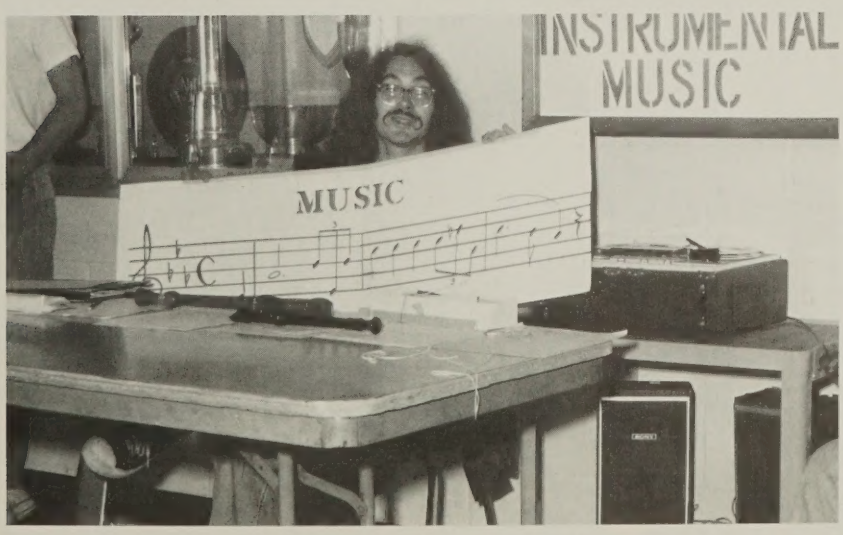

DEDICATION

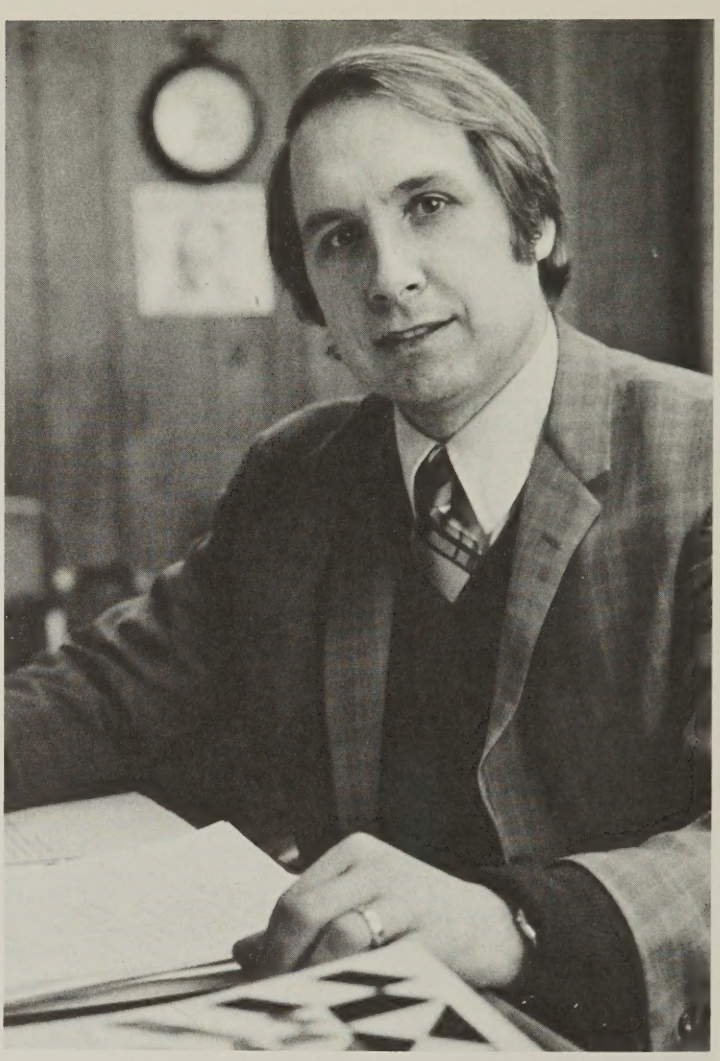

This yearbook is dedicated to Dr. Gary Reddig, who for the past four years has devoted his personal and professional talents and abilities not only to the higher education of youth, but to the ideals and beliefs of the student. Dr. Reddig attended many of our mixers when he could have been home with his family. He also attended the spring picnic, dinner theaters and the student government meetings.

Dr. Reddig was our acting president and the vice president for student affairs which meant he spent most of his time with the students and working with their problems ... When the students were right he stood with them, if they were wrong he unselfishly gave of his time and advice.

GARY THIS IS FOR YOU FOR ALL THE WORK YOU DID FOR US ... THANK YOU FOR BEING OUR TRUE FRIEND.

YOUR STUDENTS

EDUCOM

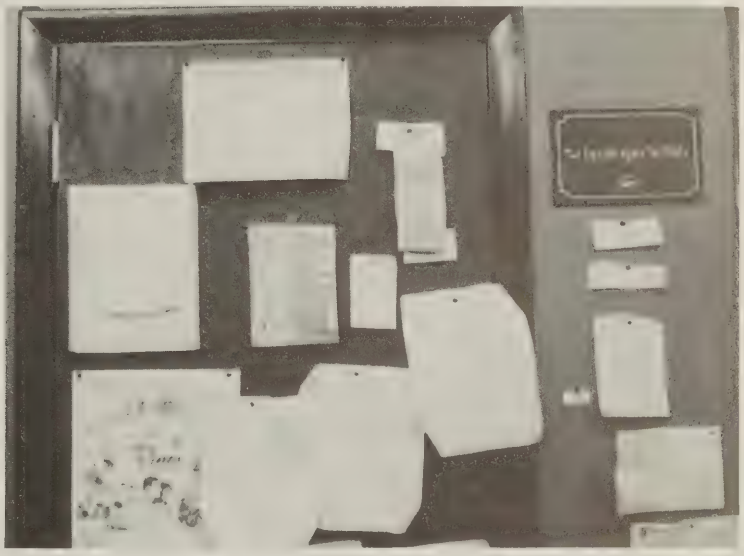

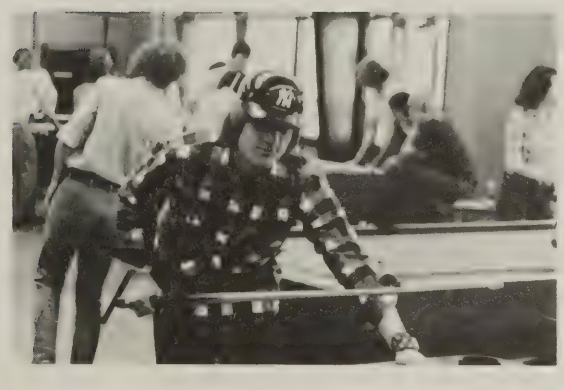

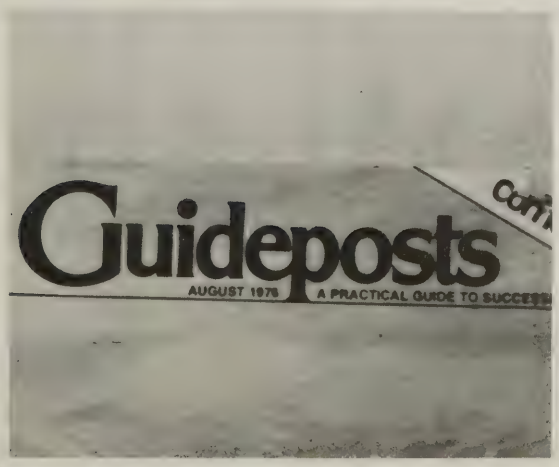
Guideposts
AUGUST 1976
A PRACTICAL GUIDE TO SUCCESS

SENIORS

Angelo, Marilyn

Angevine, Jeff

Acker, Kevin

Albro, Linda

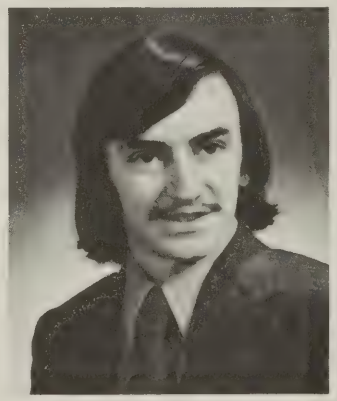

Allen, Tim

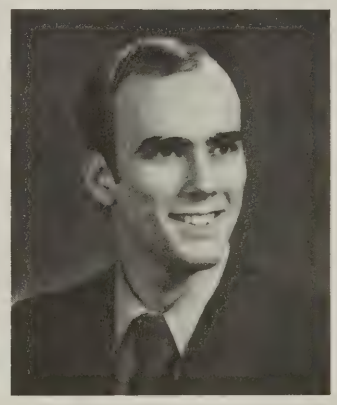

Angus, Keith

Adams, Kathleen

Allen, Debbie

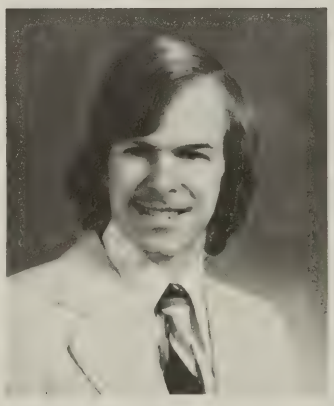

Almy, Paul M.

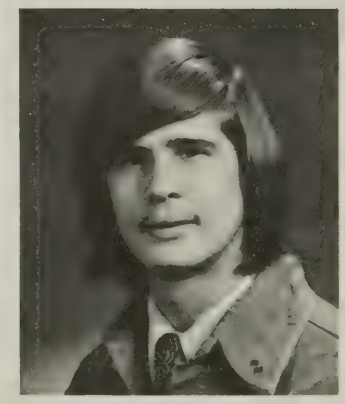

Arnold, Corey

Arnold, Debbie

Atherton, Kim

Atkinson, Janice

Badera, Joseph

Bailey, Laurie

Bailey, Robert

Aston, Cheryl

Athorn, Gillian

Auston, Anne

Balcer, Cindy

Balcer, Cindy

Balkas, Yvonne

Barnum, Rand

Bartos, Roxane

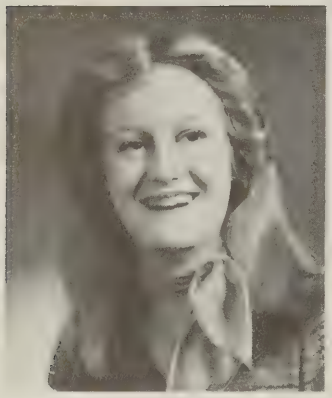

Battista, Pam

Beaver, Bruce

Becker, Stepanie

Belcik, David

Belensky, Kathy

Benjamin, Bryan

Bennett, James

Berry, Kim

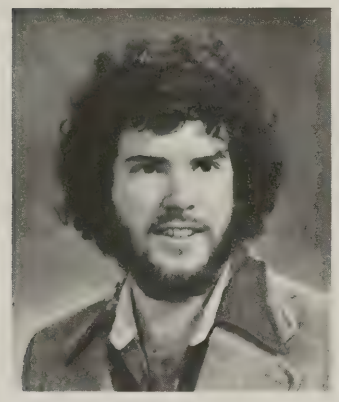

Betts, Gary

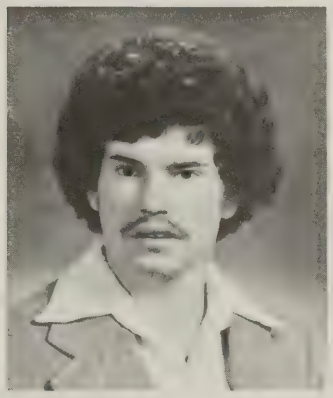

Betts, Richard

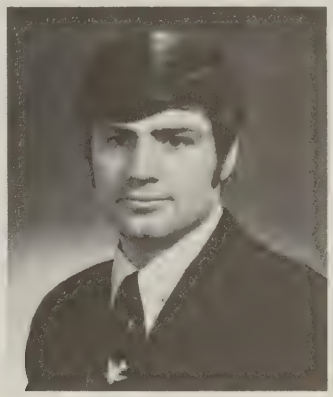

Bielefeldt, Tom

Billings, Bruce

Blabac, Becky

Blaha, Stan

Bobik, Karen

Bohlen, Alice

Bongiorno, Debbie

Boris, Lisa

Botting, Phillip

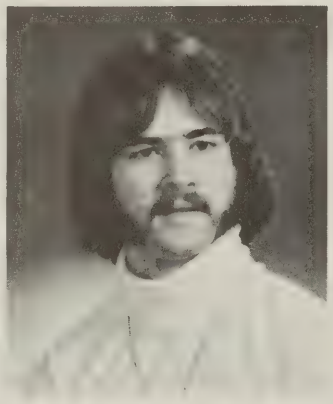

Bowen, Scott

Boyer, Julie

Bozewicz, Teresa

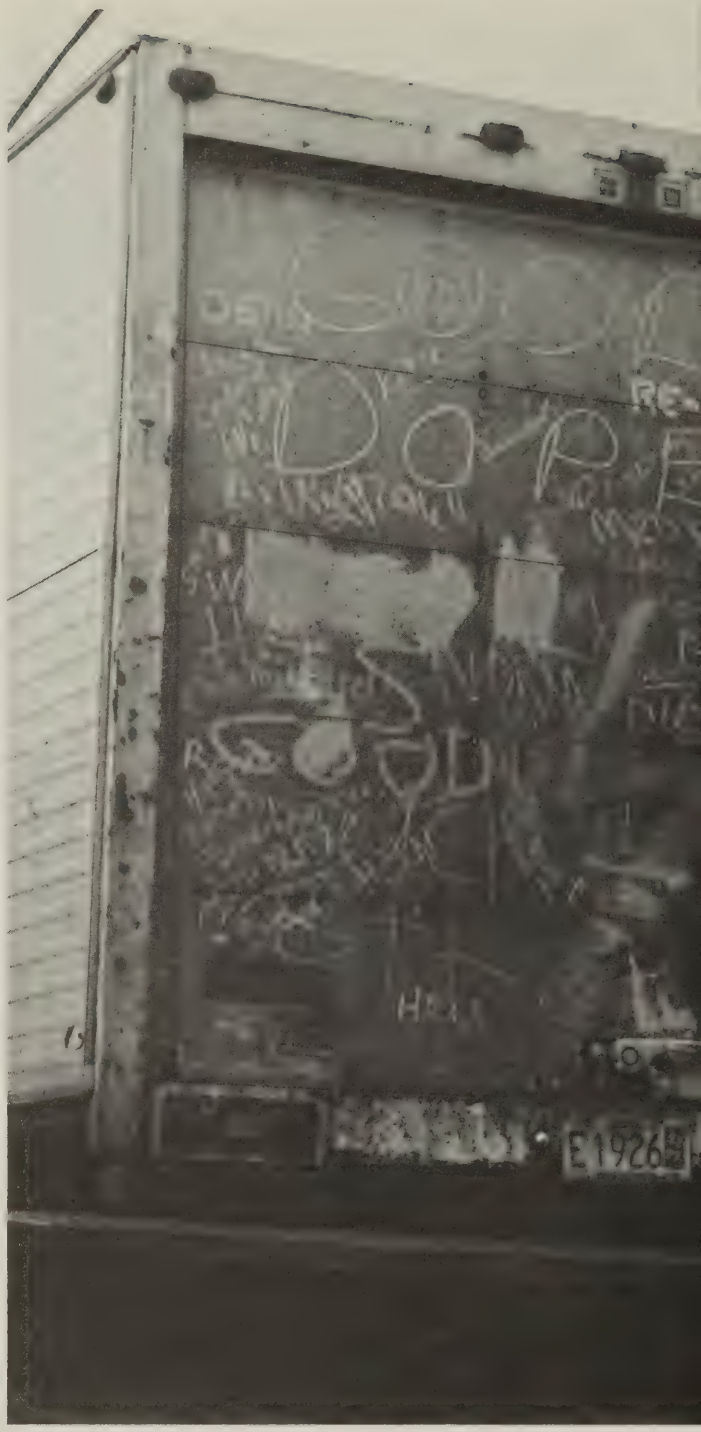

Brassard, June

Brewster, Catherine

Brind, Terri

Brink, Patricia

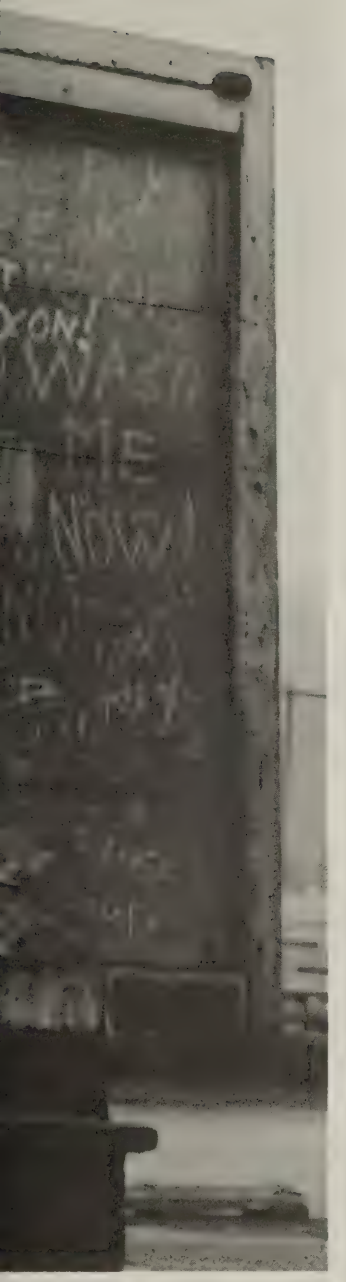

Brodsky, William

Brown, Allen D. (Jr.)

Brzozowski, Linda

Bucci, Marilyn

Buchel, Marlene

Buchinsky, Sue

Bulger, Ellen

Bunts, Michael

Buongionne, Cheryl

Burchall, John

Burdick, Michael K.

Burns, Beverly

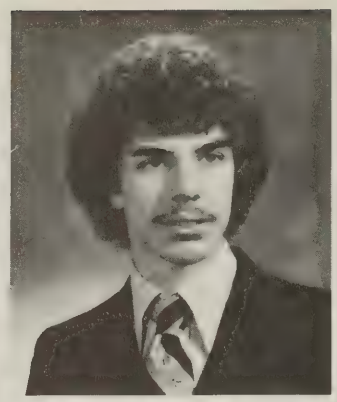

Bush, Mark J.

Byce, John

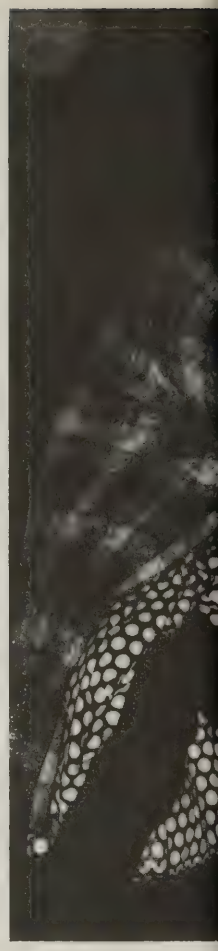

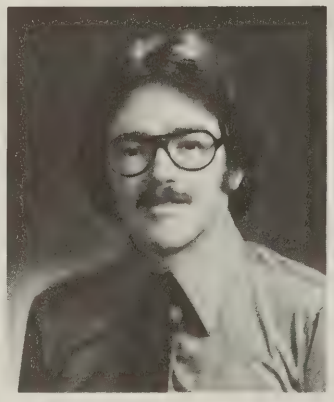

Byrne, Michael

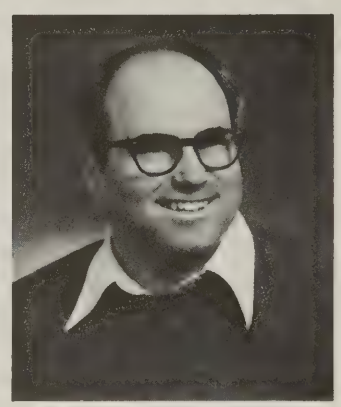

Cabral, John F.

Cahill, John

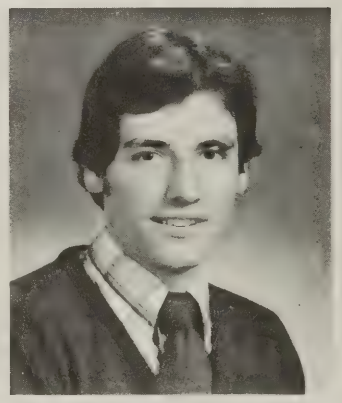

Calleo, Joseph

Campana, Mary Ann

Canale, Debbie

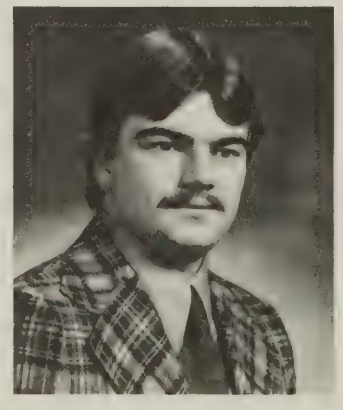

Canfield, Mark

Capolupo, Deborah

Carey, Patricia

Carpenter, Kyle

Casella, Lesa

Caswell, Rhonda

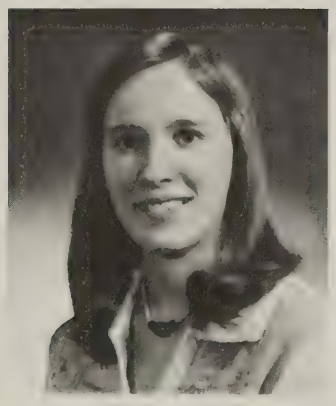

Cervini, Eileen

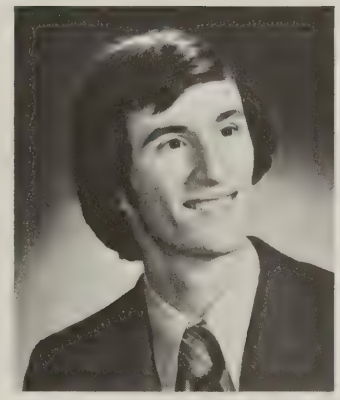

Chambala, Michael

Ciancio, Lori

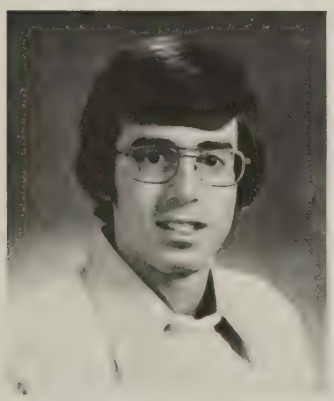

Cianfichi, Gary

Cizavskas, Maureen

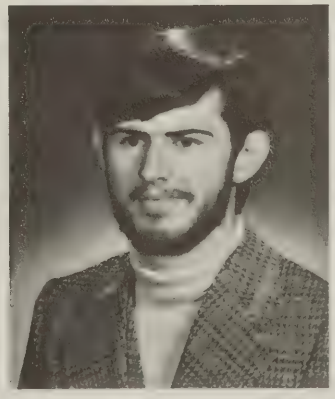

Clark, David L.

Clark, Robert

Cline, Kathy

Clink, Michelle

Clinton, Patricia

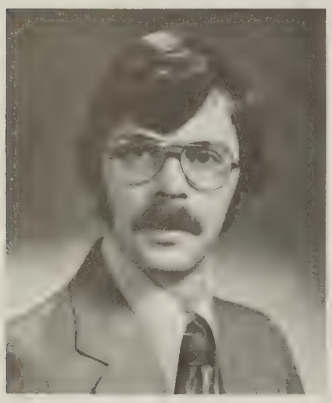

Clover, Thomas

Colby, Andrea

Cole, Alan

Cole, Sherry

Collett, Larry

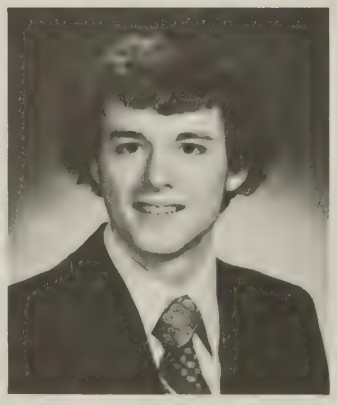

Combs, John

Compton, Linda

Conboy, Irene C.

Cowan, Mary

Creery, Jeffery

Cunning, Judith

Cunningham, Pamela

Curley, Larry

Cusick, Therese

Czebiniak, Martha

Damari, Deborah A.

Damico, Mary Anne

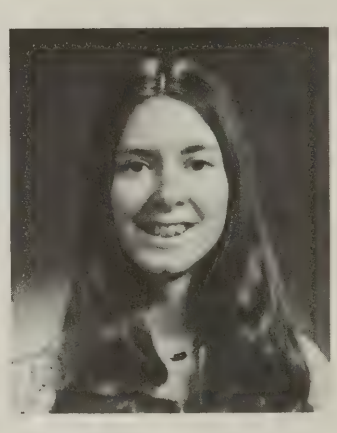

Darby, Colleen J.

Dauley, Kathy

Davis, Lisa

Day, Judy

DeAnjou, Mark

DeBenedittis, Nick

Del Bianco, Linda

Della Penta, Roseann

Dempsey, Karen

DePersis, Jon

DeRose, Patrick

DeVoe, Jacky

Dodd, Laura

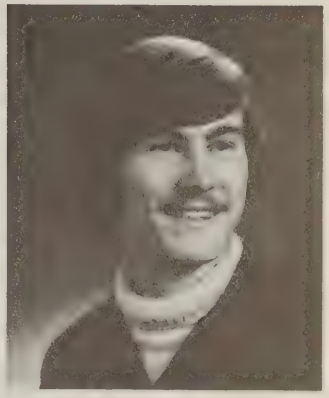

Dohanich, Stephen

Doliman, Janet

Donnelly, Brian

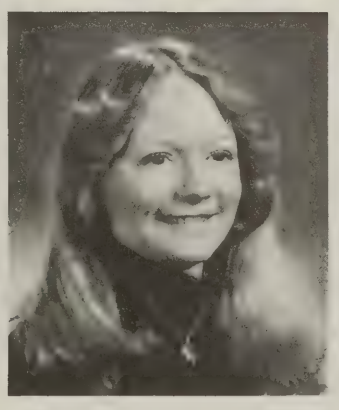

Dorin, Sue

Dotzel, Maureen

Douglas, Garry

Douglas, Patricia

Driscoll, Cheryl

Dudek, Patricia Anne

Dumas, Valerie

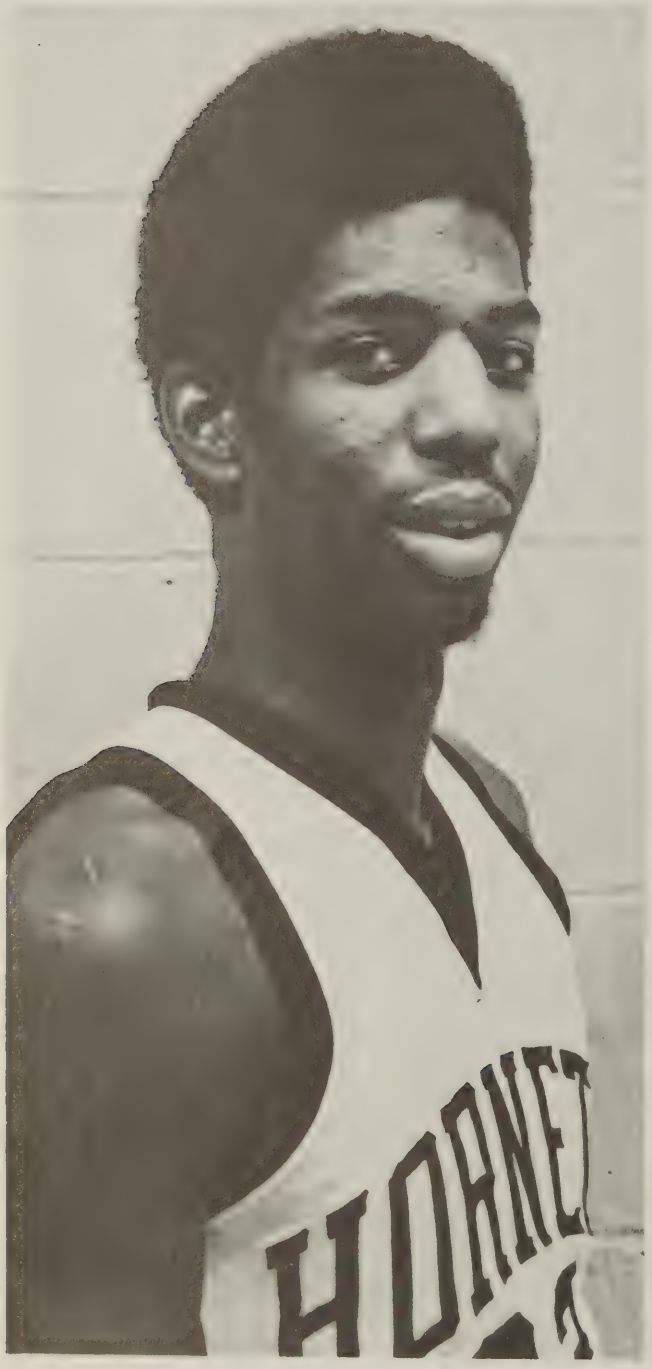

Dundon, Annie

Dunham, Becky

Dunn, Thomas

Durgin, Kathleen

Eckenbrecht, Trudy

Edwards, Jenny

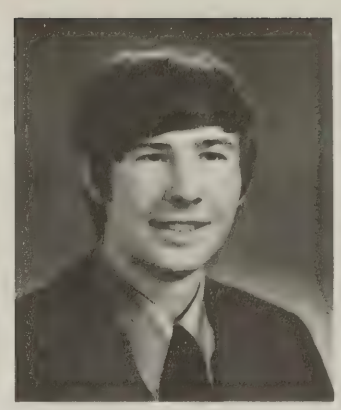

Edwards, Roger

Eggleston, Maureen

Eller, Robert

Elliot, David L.

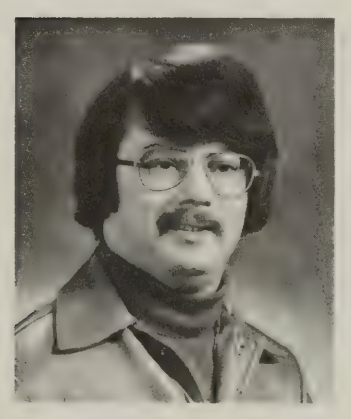

Ellis, Ken

Ellison, Cynthia

Ellsworth, Linda

Englehart, Kathie

Englert, Elaine M.

Evans, Philip

Faughnan, Janice

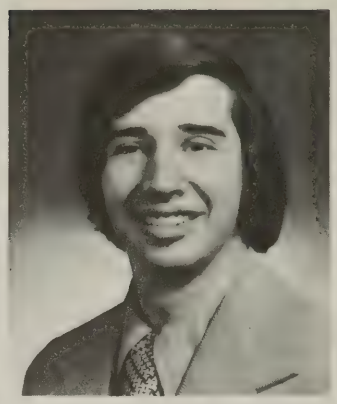

Fedorko, John (III)

Felo, Nancy

Fenencik, Cheryl

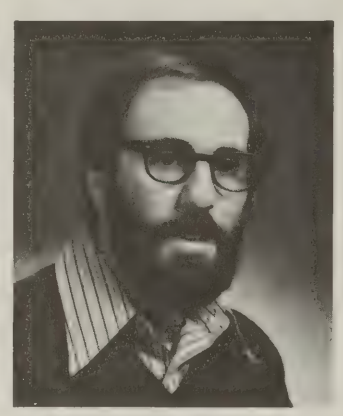

Ferranti, Steven

Fiacco, Anne

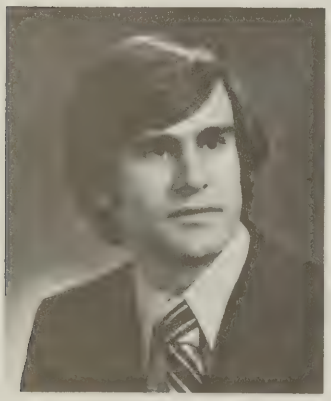

Fischer, Ernest K.

Fisher, Nora

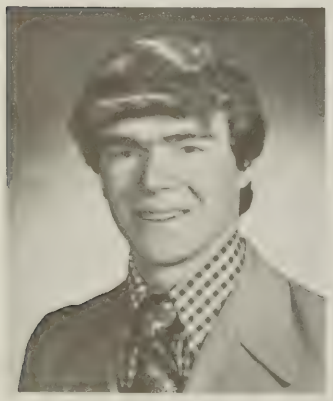

Fletcher, Jack

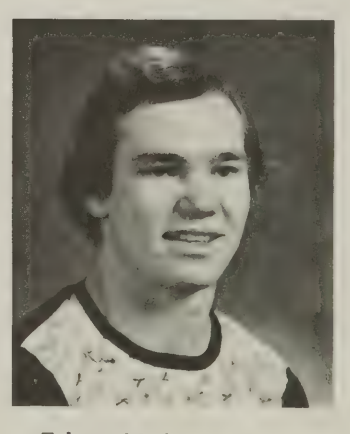

Folmar, Mark

Foltyn, Patricia A.

Forbes, Robert

Ford, Colleen

Formato, Joseph

Franchina, Annette

Frederici, James R.

French, Mark

Galloway, Susan

Gardner, Nora

Gennarelli, Patti

George, Gene

Giblin, Suzanne

Gilinsky, Scott G.

Glasner, Nancy

Godbout, James

Goldstone, Shirley

Goodman, Arthur

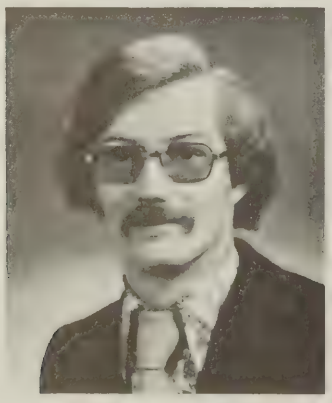

Goodwin, John

Gosiewski, Debbie

Gracin, Rebecca P.

Graham, Dawn

Graham, Wendy

Grasso, Michael A.

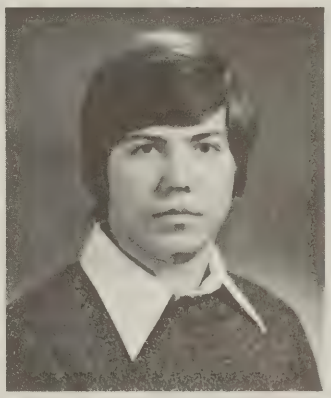

Gregor, Steve

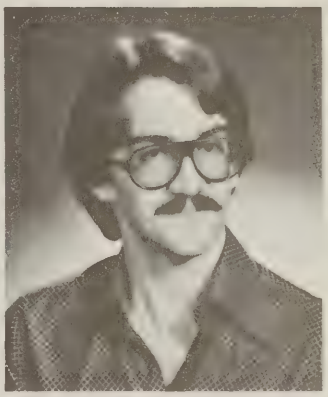

Gregory, Jeff

Gregory, Vicki

Griffin, Tonetta

Griffith, Cindy

Grinder, Karen

Hogen, Bill

Halaburka, Linda

Hamarich, Paula

Hankinson, Leigh

Hankinson, Lynn

Hanley, Rose Ann

Hannan, Ann Marie

Harendza, Robert J.

Harris, Wayne

Hart, Dorthy

Hartford, Kim M.

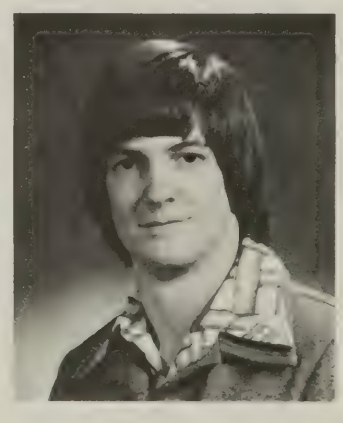

Hase, Greg

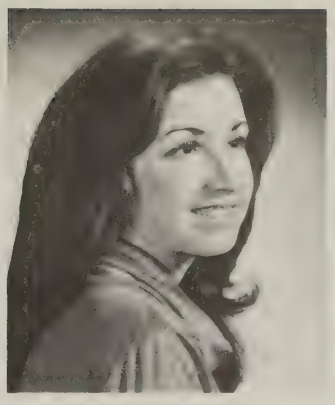

Haskell, Cindy

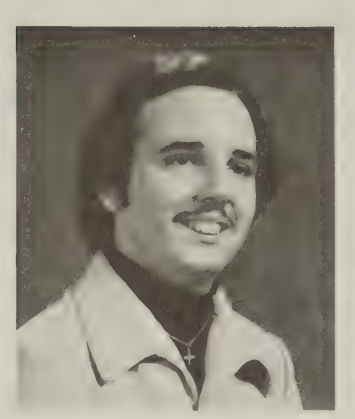

Hatch, Richard C.

Havel, Nancy

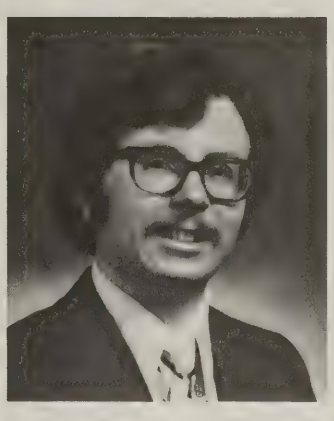

Haycook, Carl

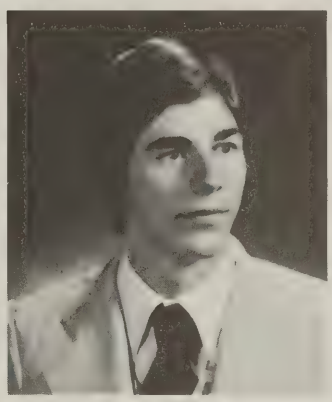

Hemenway, Michael

Henderson, Laurie

Howe, Robert

Henningsen, Kim K.

Hoffer, Juliana L.

Homanich, Peter

Homsher, Sandy

Hoover, Georgia A.

Hopler, Glenn

Hrebin, Mary E.

Houk, Marcia

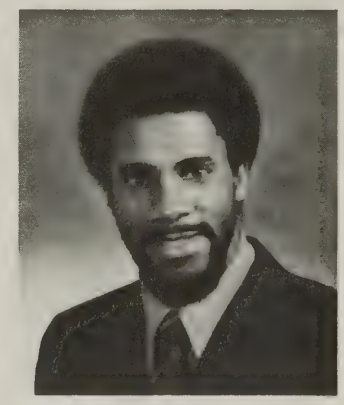

Hughes, Harry J.

Hurlbut, Gail

Husebo, Jane M.

Ivory, Thomas

Jackson, Anne

Jackson, Audree A.

Jackson, William G.

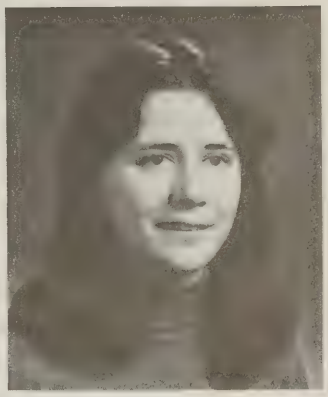

Jenkins, Pam

Jennings, Anita

Johnson, Arminda

Johnson, Barbara J.

Jones, Carolyn

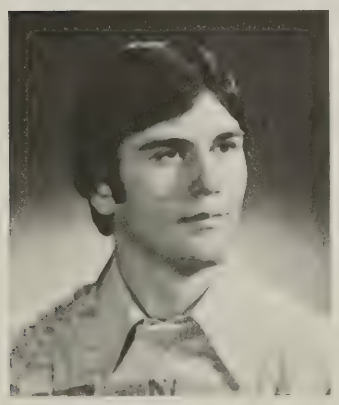

Jones, Tom

Kaley, Carole

Kamin, Maribeth

Burford, Gloria

Kaminski, Susan

Kane, Timothy

Kasabian, George M.

Kaschak, David

Kasmer, Richard

Kelsey, Brian

Kennicutt, David L.

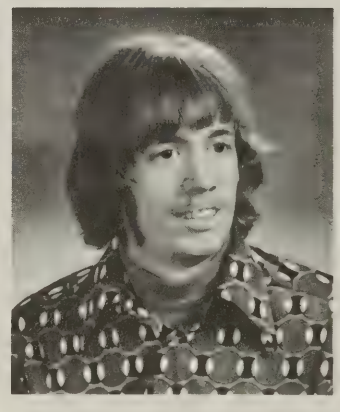

Kennicutt, Gerald

Kerila, Thomas A.

Klaczany, Michael

Klingensmith, Dawn

Korba, Lynda

Kostick, Marilyn

Kotasek, Karen

Kraham, Karen

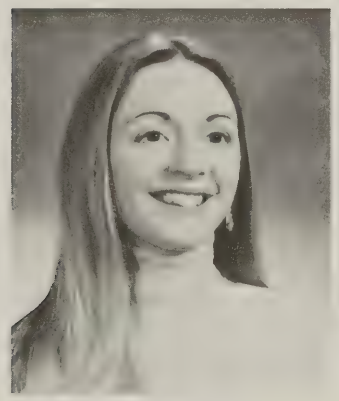

Kraky, Mary Ellen

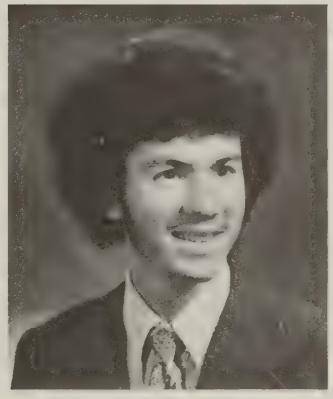

Kraus, Gary

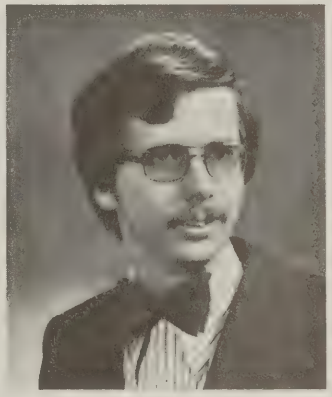

Kreha, David

Krna, Denise

Krna, Pat

Krohmalney, Sandra

Krowiak, Robert

Kuhlman, Marie

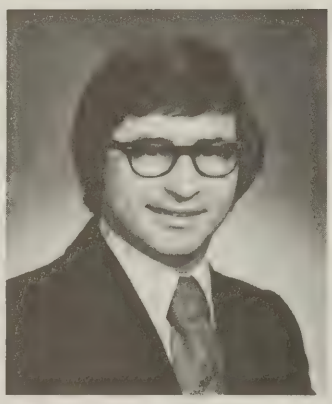

Kukowski, John

Kulas, Julia

Kumpan, Dennis

Kuracina, Ronald

Kurkoski, Diane

Laibe, Steven

LaMonica, Lenora

Lane, Christi

Langel, Michele

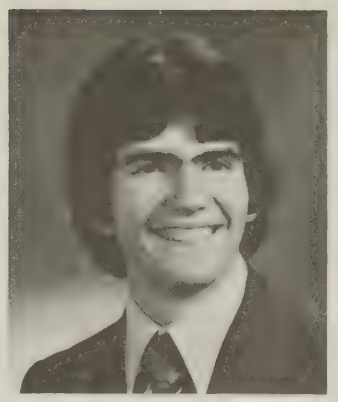

Lansing, Samuel

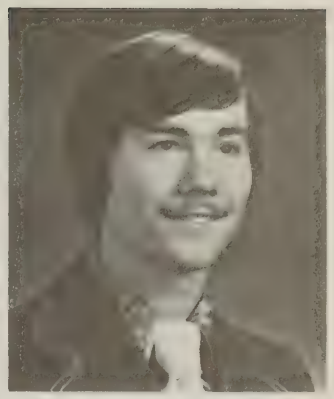

Larson, Dale

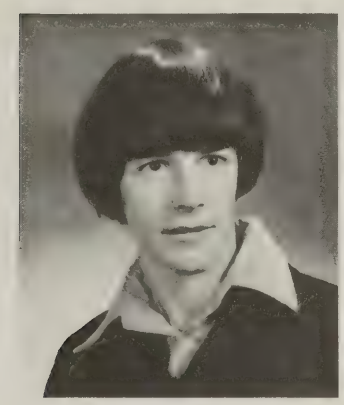

Lee, Joel

Leonard, Betty

Lesjack, Patti

Levie, Linda

Lewis, Charles

Lewis, Dorothy

Lewis, Karen

Lewis, Roy

Libous, Nancy

Lilley, Sharon

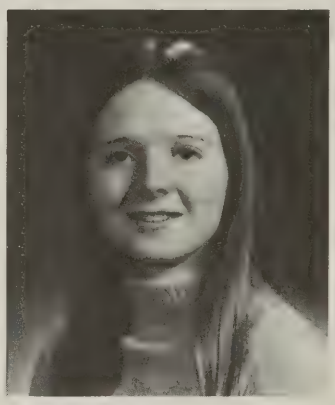

Linko, Karen

Linville, Laurie

Lombardi, Peter

Losinger, Regina

Luciano, Elizabeth

Lupo, Sharon M.

Lyon, Lori

Lyons, Tom

MacDermott, Robin

McAuliffe, Mark

McCraith, Lori

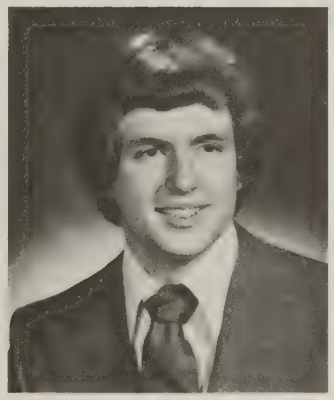

McGinley, Mark

McGlynn, Thomas J.

McKane, David

McKee, Kathleen

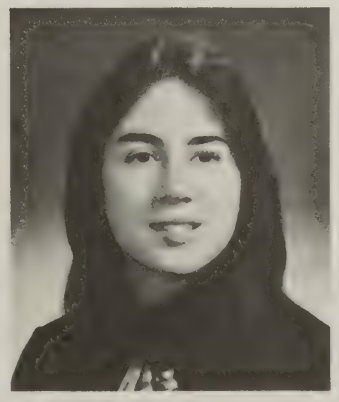

McLaughlin, Gail

McManus, Kim

McNally, Kate

McSain, Patricia

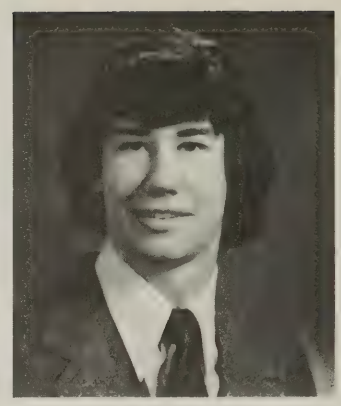

Machlia, Bruce

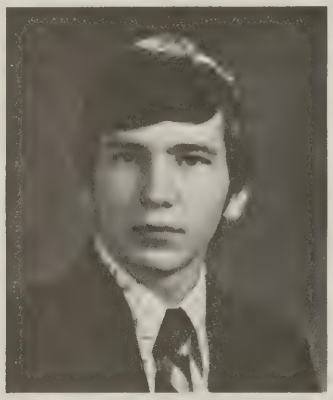

Mackey, Gerald

Maczko, Melinda

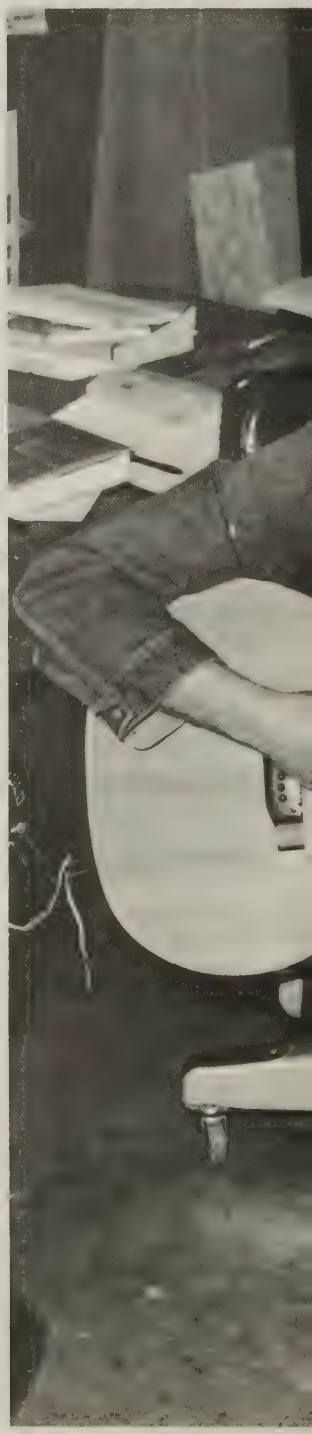

Madak, Theresa

Maddy, Kevin

Malloy, Kathleen

Mansfield, Debbie

Marca, Susan

Marier, Susan

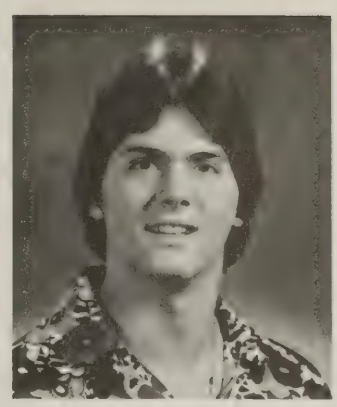

Marrongelli, Sal

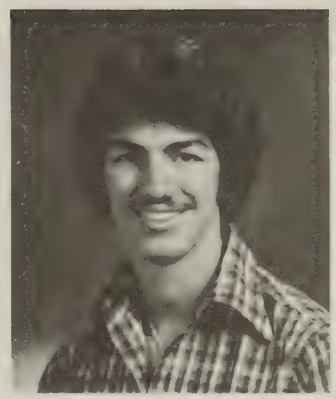

Marshall, Tom

Marlin, Amy

Martin, Dean E.

Martin, Marie

Martin, Nancy

Martin, Sandra

Matolka, Diane

Matyas, Cathy

Meadows, James

Michalek, Michelle

Mickel, Joseph

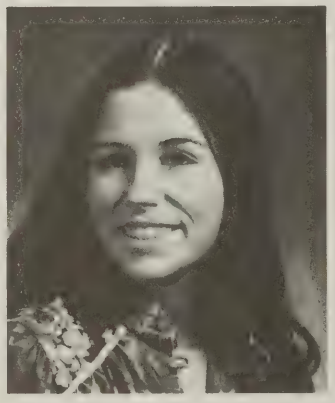

Milensky, Olga (Jr.)

Miller, Craig

Miller, Janet B.

Miller, Mandylee

Miller, Mary

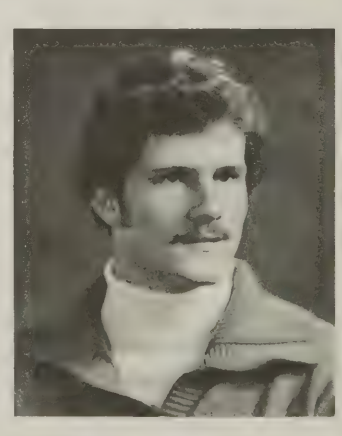

Mingarelli, David

Milito, Michele

Miner, James

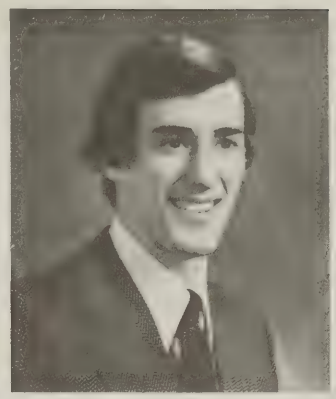

Mizerak, Joseph

Moat, Sheila

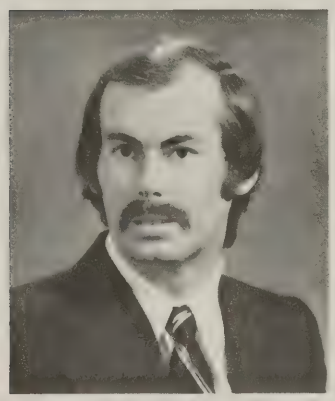

Moher, Michael

Molter, David

Moore, Cynthia

Moore, Teri

Morgan, Susan M.

Morris, Janet R.

Morrow, George W.

Moser, Becky

Movlai, Dorothy

Muir, Debbie

Murphy, Sue

Myles, Janet

Nash, Maureen

Nash, Vince

Nelson, Marcia

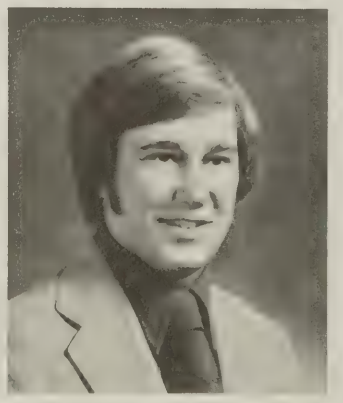

Nemcek, Mark

Neulon, Sally

Neulon, Sandy

Newberry, Lynn

Nolan, Kathleen

Norton, Barry

Norton, David

O'Brien, Michael

O'Brien, Sandy

O'Connor, Bridget

O'Dea, Anne

Olin, Becky

Olmstead, Diane

Olmstead, Elizabeth

Orzel, Francine

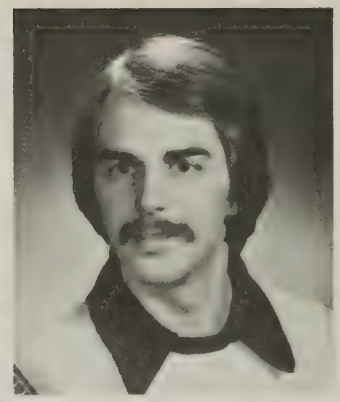

Orzel, Gary

Packer, John

Pandich, Valerie

Paolette, Laura

Paoletti, Frank

Pastourmatzis, Evie

Parke, Catherine

Parks, Pamela

Parnes, Mary

Pastourmatzis, Maria

Patton, Stephanie

Pedini, Donna

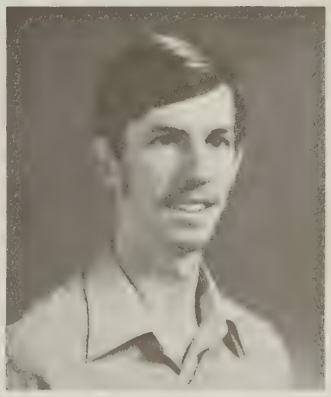

Pelkie, Brian

Pell, Thomas

Pendelton, Brian

Penna, Lucia

Perkins, Linda

Petrick, Deborah

Pickert, Diane

Pidanick, Faye

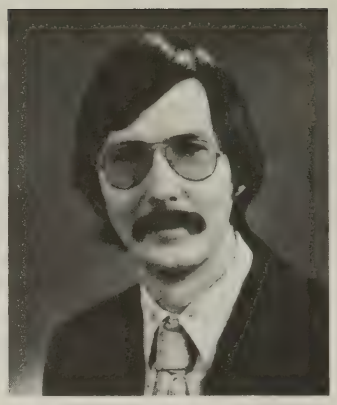

Pidanick, Matthew

Pierson, Rebecca

Pike, Teresa

Podany, Esther H.

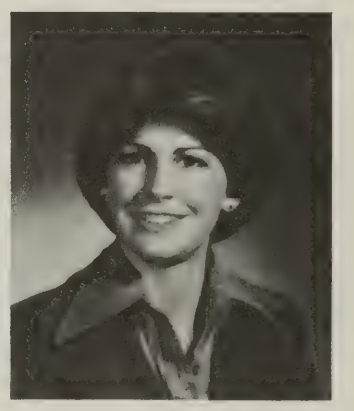

Powell, Valerie

Powers, Donna

Preisendanz, Tedd

Preston, Jean

Putano, David

Radulski, Karen

Randall, Steven

Ratcliff, Jane E.

Raychel, Reneé

Reardon, Ellen M.

Reed, Laurie

Reed, Sharon

Revette, Linda L.

Rieke, Leah

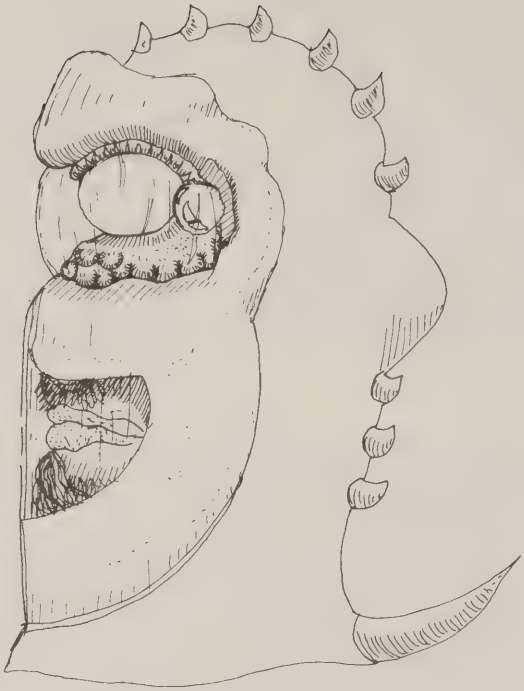

Ritch, Donna

Rockefeller, Susan

Roe, Robert M.

Rogers, Mark W.

Roll, John

Roma, Kathleen

Roma, Nicholas

Roman, Karol (Jr.)

Romansky, Sue

Root, John A.

Rose, Joseph F.

Rose, Michelle

Rosenkranz, Jim

RutKoeski, Mary

Saekiw, Christine

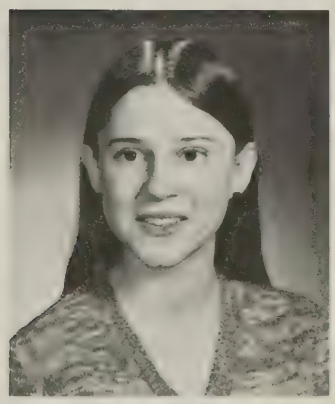

Salerno, Rosemary

Salily, Greg

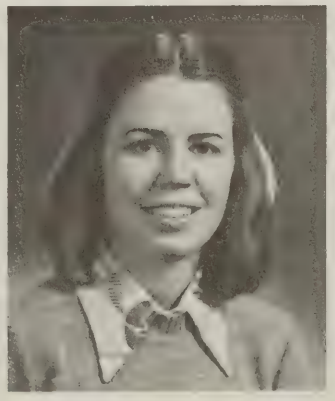

Salo, Lisa

Salvato, Denise

Santoni, Jerome

Sarrica, Deborah

Savage, Judy

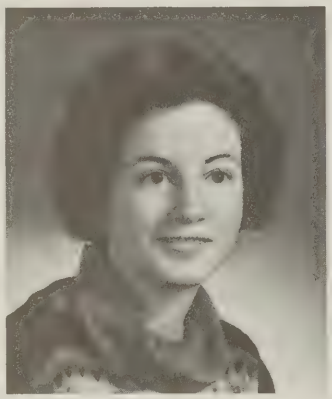

Savidge, Jill

Sawyer, Susan

Sayles, Joseph

Schnurbusch, Barbara

Schramm, Mary

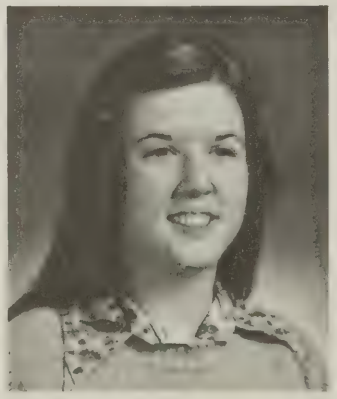

Schutes, Darlene

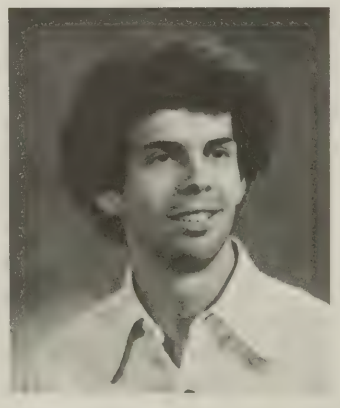

Sealzo, Nick

Sedlacek, Robert

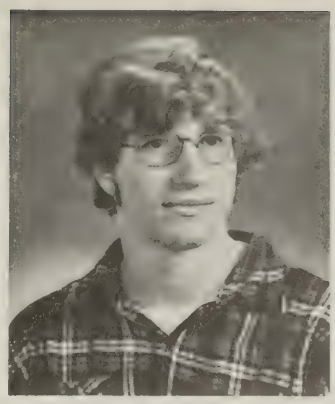

Serbonich, Richard

Serowick, Judy

Setta, David

Shaheen, John A.

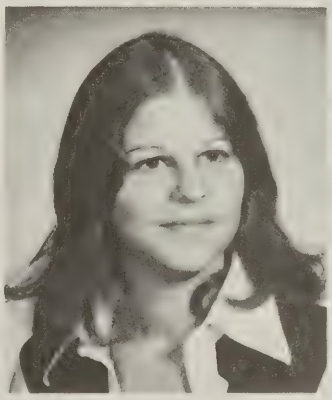

Shaheen, Robbin

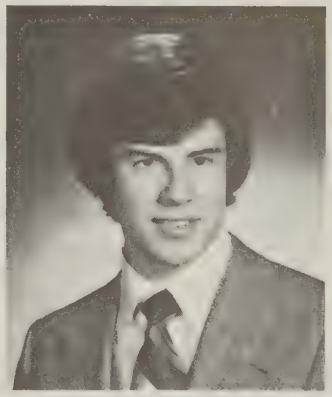

Shalkey, Mark

Shaughnessy, Patricia A.

Sheredy, Marie T.

Sheridan, Jean Ann

Simmons, Debbie

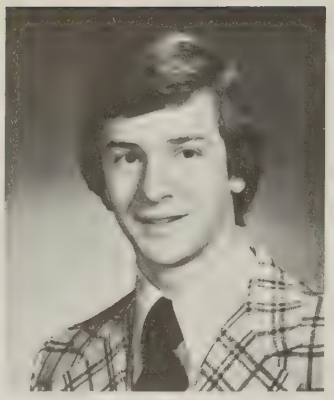

Sinchak, Joseph

Sipel, Kathryn

Slama, Nancy A.

Smach, Mary

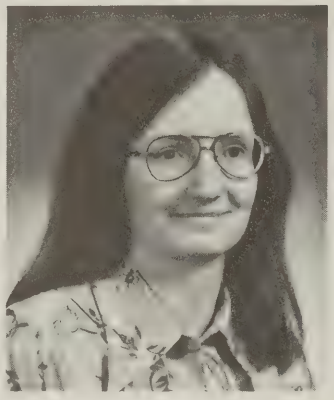

Smith, Karen

Smith, Peggy

Snzvely, Fraces

Sober, Laurel

Sohn, Steve

Soltis, Jeanna

Spaford, Norman

Squier, Pamela

Squires, Pamela

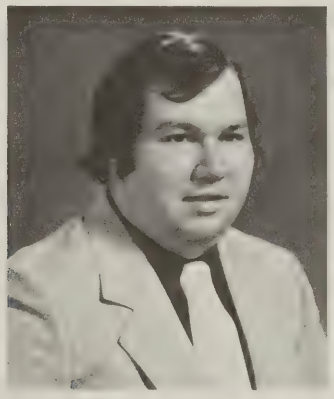

Stalker, Steven

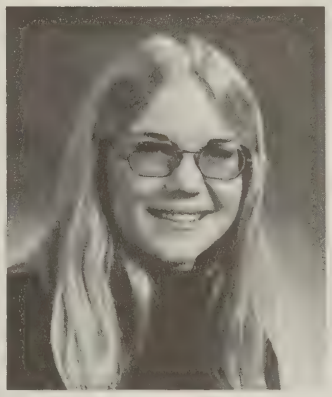

Stanton, Beth

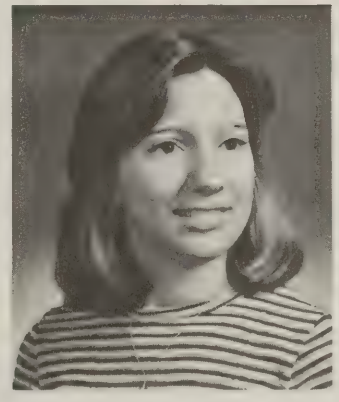

Staskavage, Cindi

Stecyk, Helen

Stenta, Maria

Stewert, Michelle

Stoeckel, Richard

Strick, Jim

Strilka, Reneé

Sulich, Barbara

Sulich, Becky

Sumper, Cindy

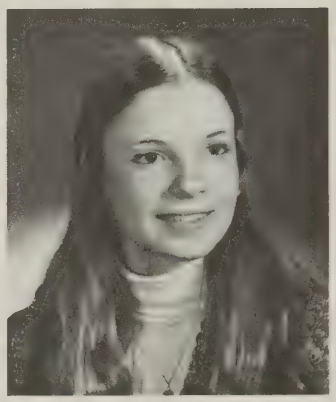

Sviatyla, Loreen

Szajava, Judy

Taylor, Steve

Tedino, Gary

Thomas, Chris

Thomas, Dick

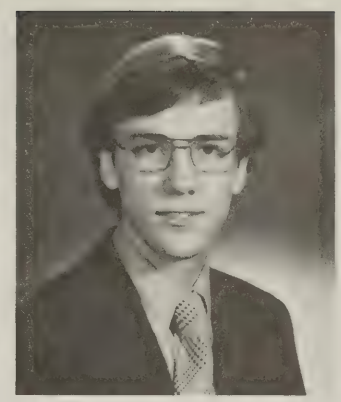

Till, Larry

Tomsey, Michael

Tozer, Kathleen

Vallese, Diana

Van Buuren, Sandi

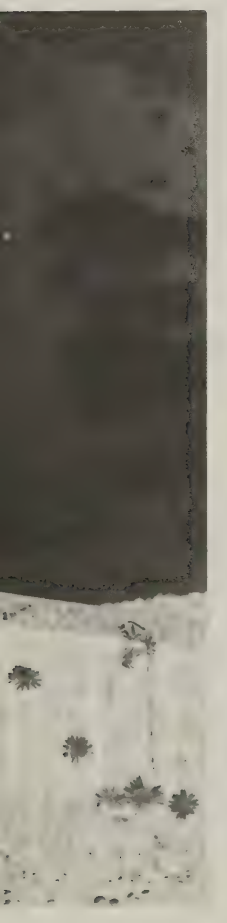

Van De Weert, Doris

Vaskovic, Marie

Vavra, Jo Ann

Vicks, Cheryl

Vitale, Ronald

Wadsworth, Charles

Wagstaff, Ronald

Wakulchick, Mark

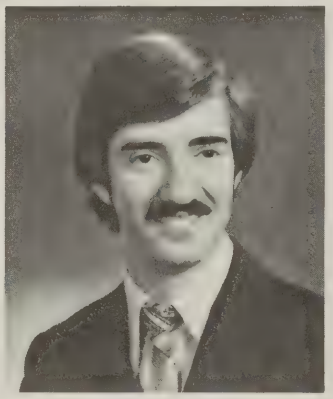

Wall, Richard

Ward, Theodore

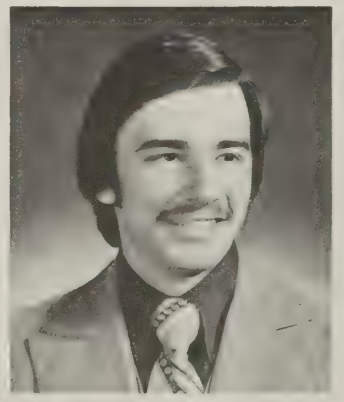

Warrick, Joseph

Watts, Brooks

Weeks, Debra

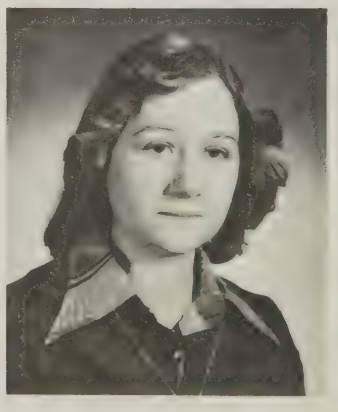

Weiler, Susan

Weiss, Sharon

Westbrook, Susan

White, Frank

White, Terri

Wickman, Bonnie

Wilmont, Rennea

Winkler, Dianna

Winterstein, Leslie

Wolanski, Tom

Wood, Carla

Wood, Jessica

Wright, Linda

Yacko, Tracie

Yarrington, Nancy

Yeager, Bill

Youngkurth, Charle

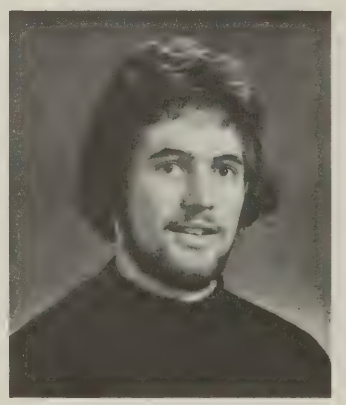

Zweig, Jim

THIS SPACE DEDICATED TO ALL SENIORS WHOSE PICTURES DO NOT APPEAR IN THE 1977 *CITADEL*.

Clark, Gary

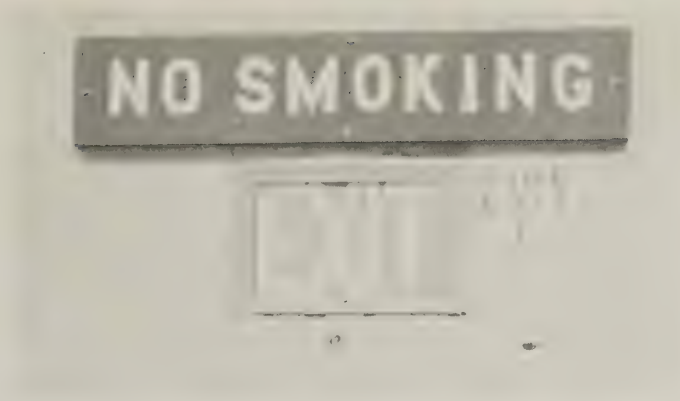
NO SMOKING

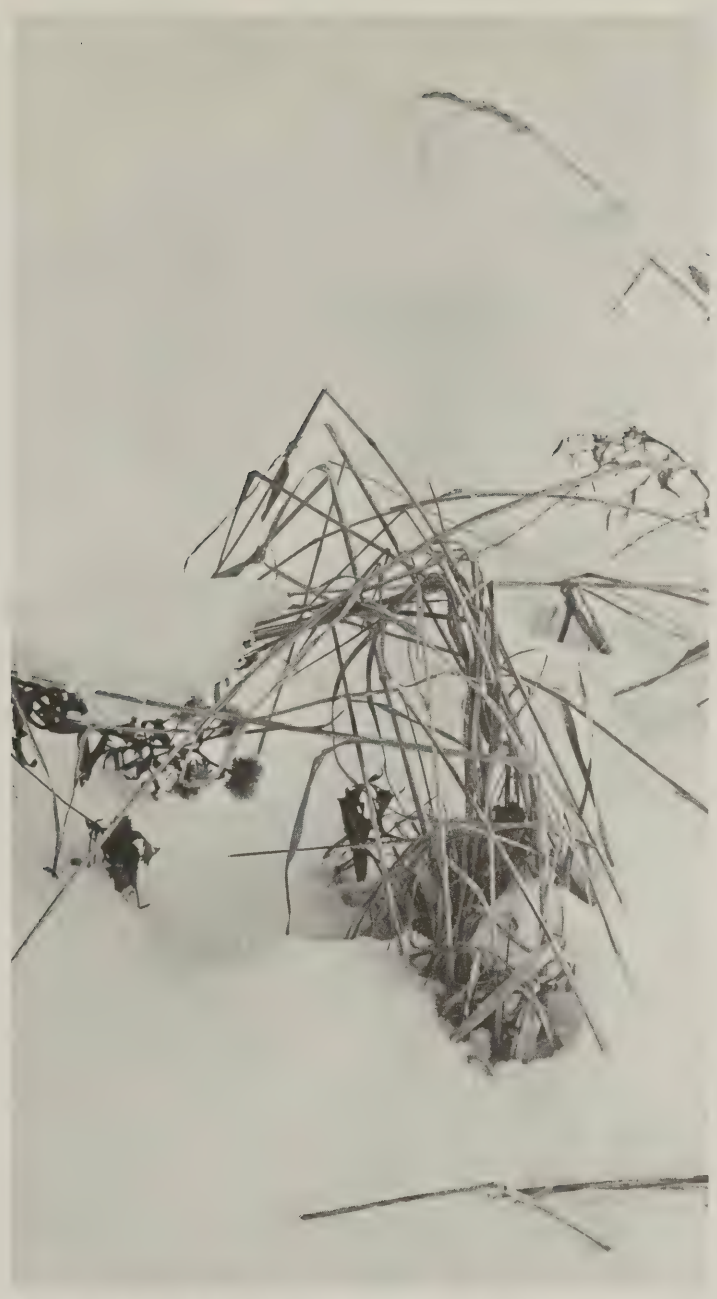

MINC
DIST.CO

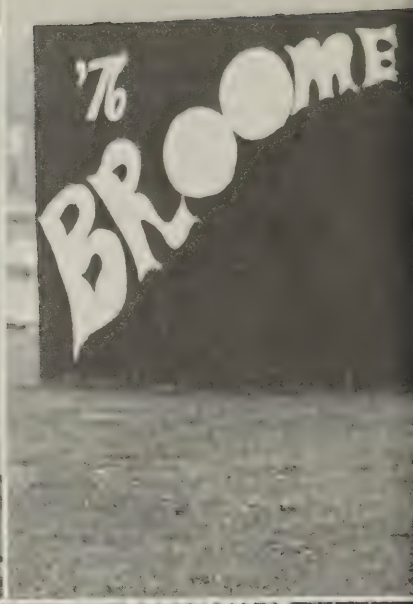
'76
BROOME

ACTIVITIES

S.A.P.B.: Mixers

BCC

Social Activities

Fall Weekend,

Bob-Shoo-Bop Revue

Semi-Formal

B.C.C. Theatre Company

Of Mice And Men

Jesse Owens

Jeese Owens, winner of four gold medals in the 1936 Olympics, was a guest speaker at Broome Community College this year. He spoke about the ups and downs of his career, and told stories about the adversities of other famous Americans.

After giving a talk, of approximately a half an hour, Mr. Owens answered questions for another half an hour. The questions ranged from aspects of the Olympics he participated in, and more recent ones, to some economic points of interest.

Everyone in attendence, of Mr. Owens speaking, apparently had a good time, with many staying to shake his hand and say hello.

Upon leaving the school Mr. Owens spent the afternoon in his downtown hotel room preparing for another speaking engagement that night. He spoke to a group of concerned people about criminal actions of teenagers and prison reform. He speaks on these subjects, and others, all across the country.

Mr. Owens was a highlight speaker at Broome this year, and should be remembered by all, from our area, who listened and spoke to him. The yearbook's personal would like to thank Mr. Jesse Owens for coming to Binghamton and speaking at Broome.

New Year's Eve Party

The Pines — Winter Weekend

CENTRAL

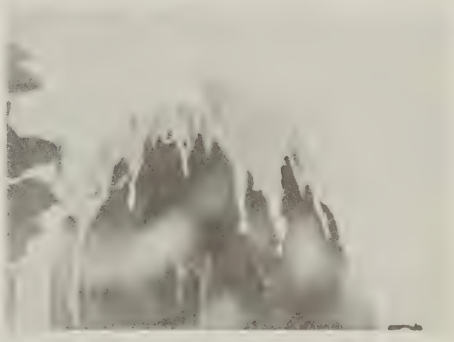

C
8

Trent Arterberry: Mime

B.C.C. Theatre Company

Play: Oh Dad . . .

Spring Semi-Formal

Spring Picnic

'Dad' Dervay eyes an empty catsup bottle.

In case there weren't any seconds.

Rocco serves the community.

'Stan' points the finger.

Not quite 'half'.

Faculty joins the fun.

Just some of the people.

"i fell in love"
falling!
what a funny word
when really it's rising
soaring
rising in love
they should say

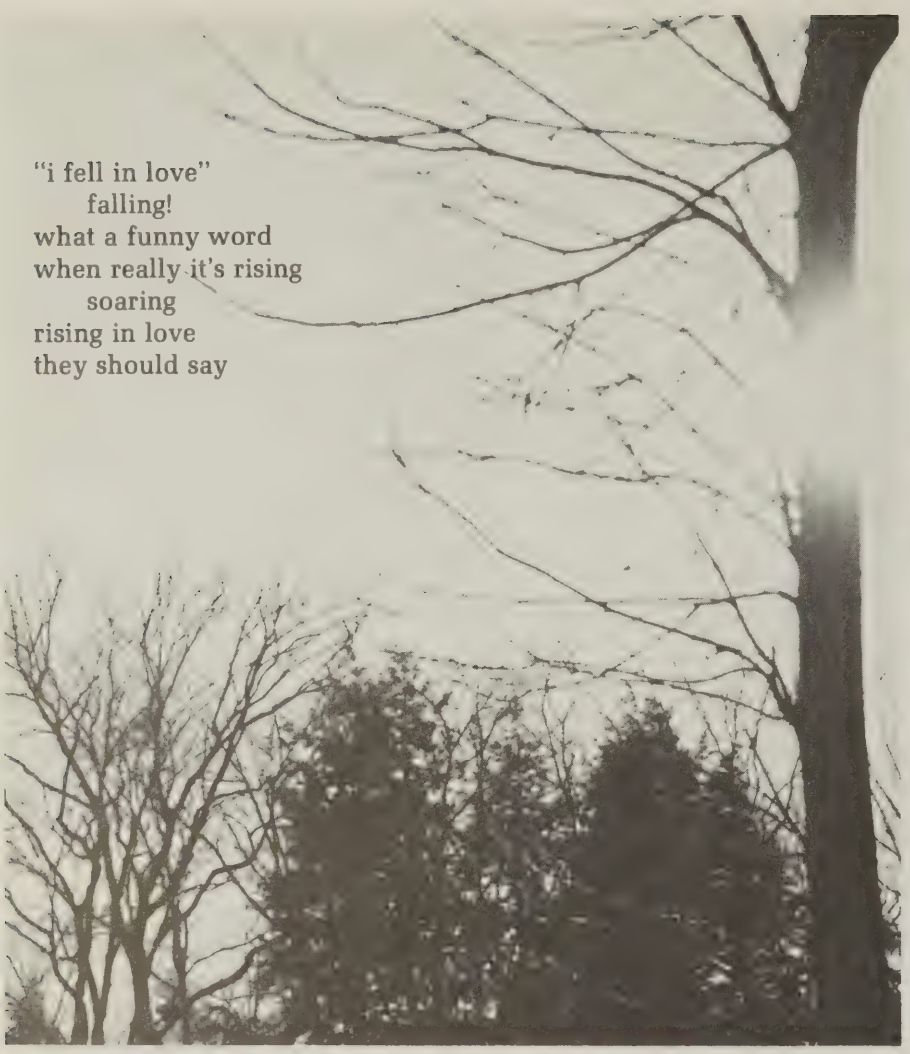

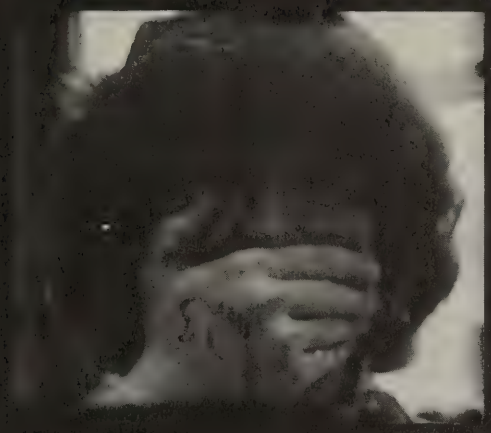

I think she likes me.

When whales fight, shrimp are eaten. – Korean proverb

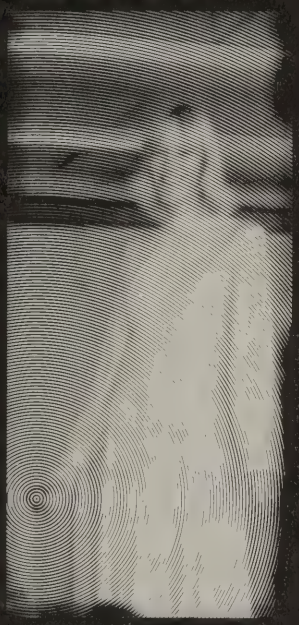

Sing, ye enchanted, while love doth grant it!

Behold the turtle, who only makes progress when he sticks his neck out.

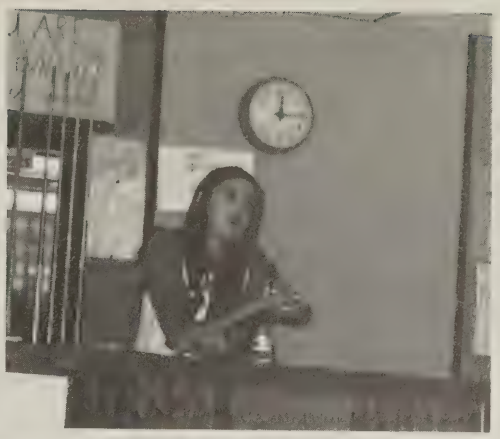

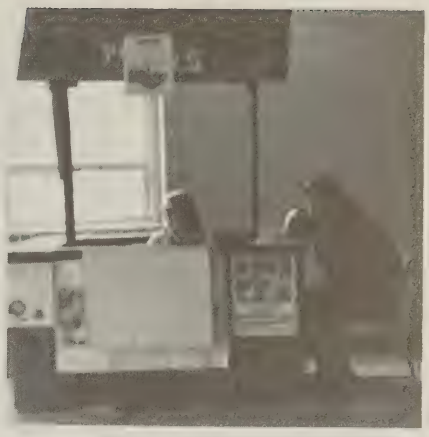

NYPIRG

THE UNION

AN EVENING OF
GOLDEN OLDIES

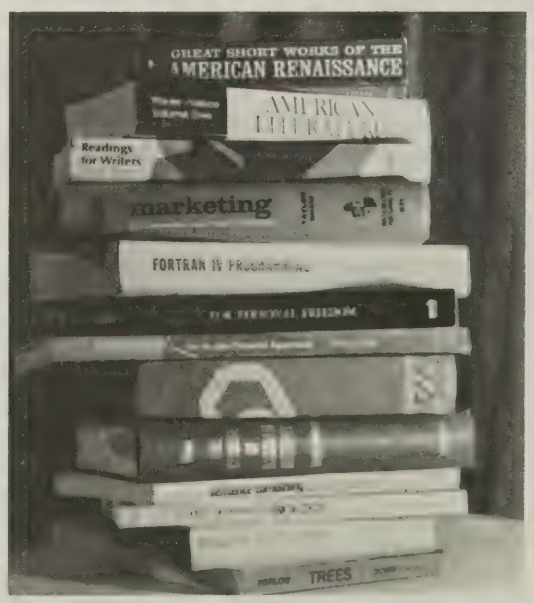
GREAT SHORT WORKS OF THE
AMERICAN RENAISSANCE
Readings
for Writers
marketing
FORTRAN IV PROGRAMMING
TREES

Coca-Cola

NEWS 40
WICZ-TV
40

LIBRARY

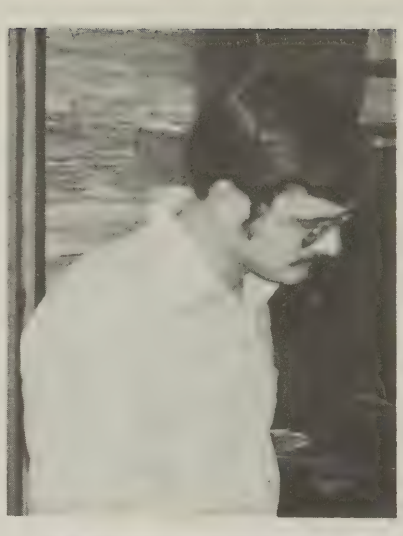

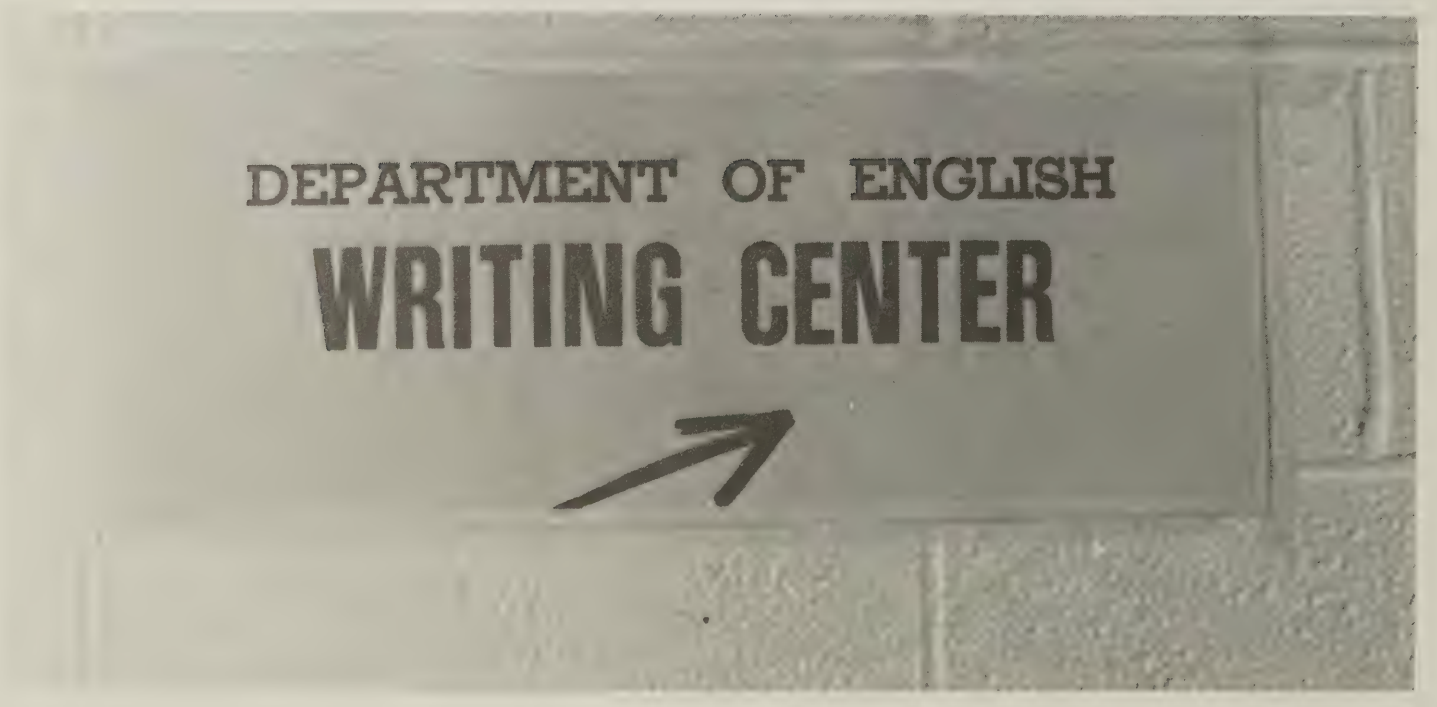
DEPARTMENT OF ENGLISH
WRITING CENTER

LOVE YOUR
MOTHER

THE UNION
BOUNCER

UNION

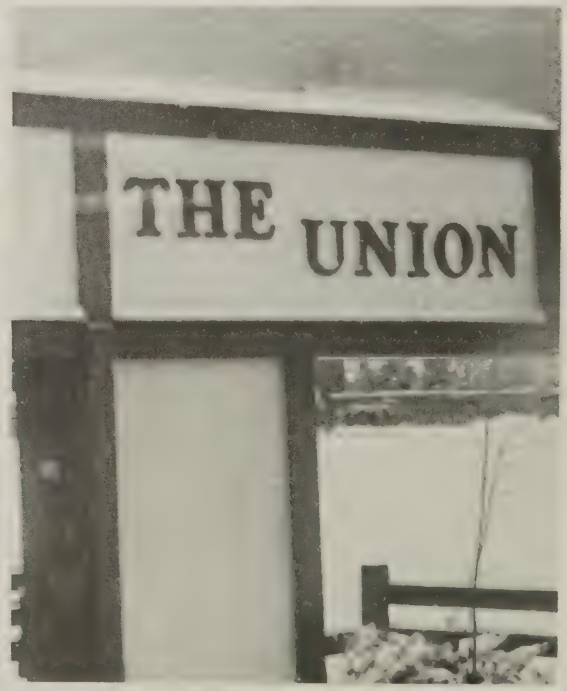
THE UNION

SCOTT

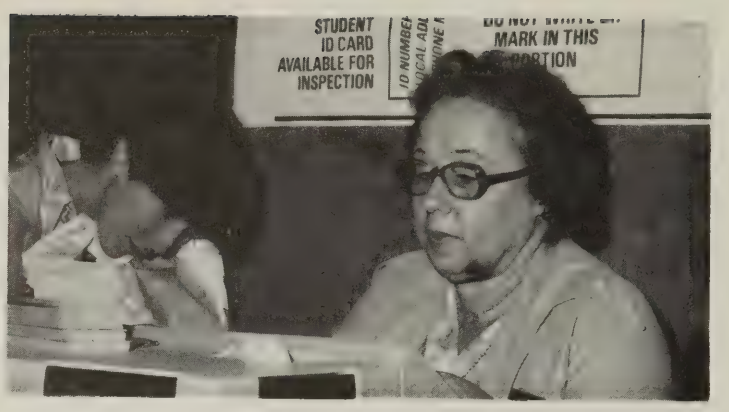
STUDENT
ID CARD
AVAILABLE FOR
INSPECTION
MARK IN THIS

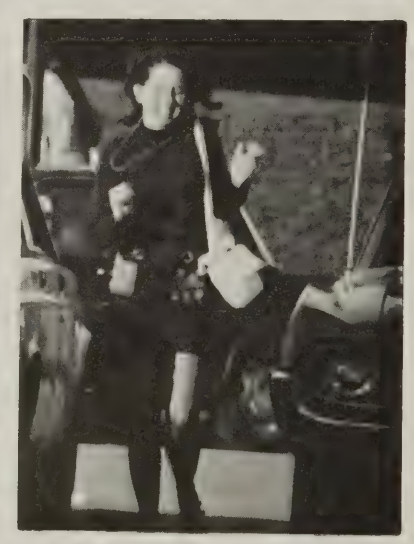

ILLEGAL
ROPE GRIPPERS
PROHIBITED

For those freshmen whose photographs' do not appear in this section the following is provided as a reasonable facsimile.

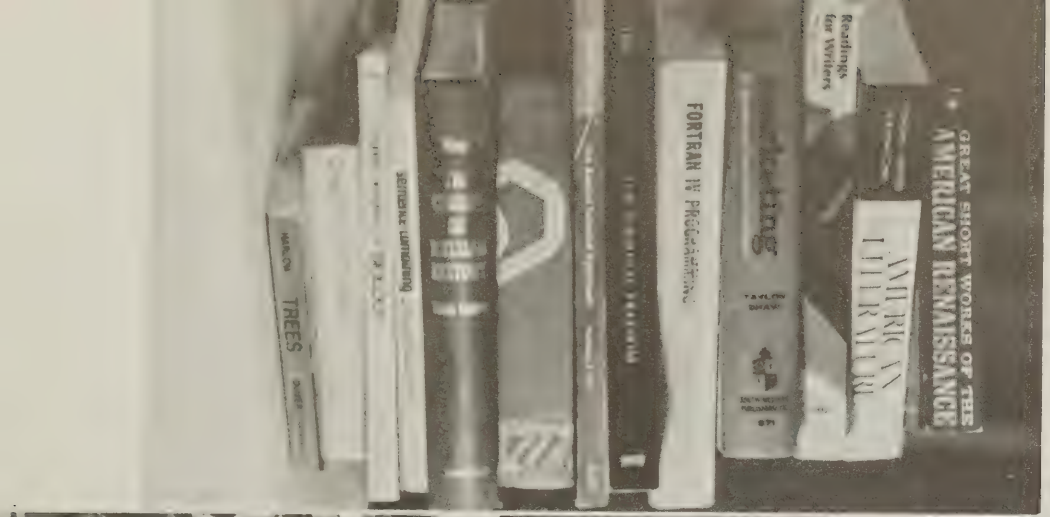

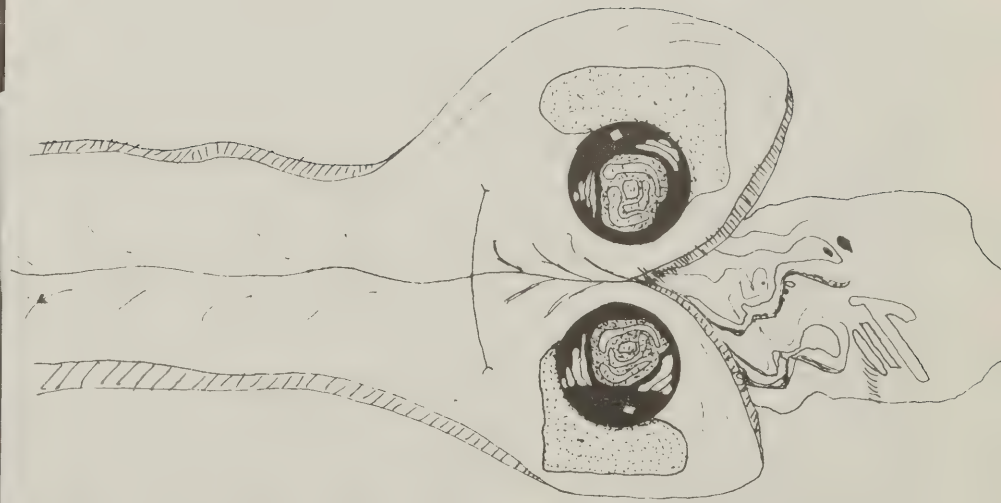

FRESHMEN

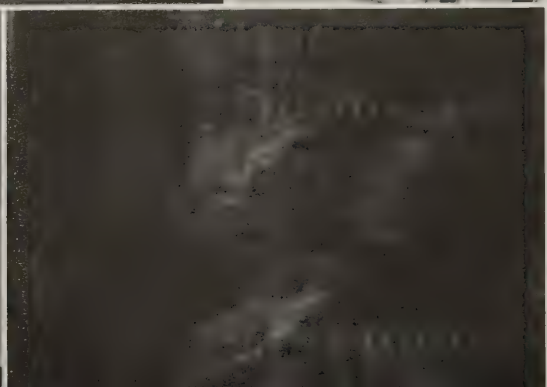

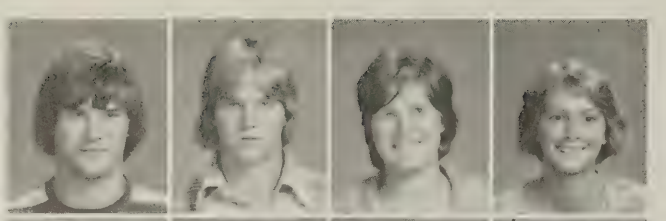

Abbey, Gerald
Abbey, Keith
Adams, Karen
Adsit, Donna

Alapeck, Thomas
Albahae, Austin
Albeck, Marguerite
Alimonte, Victor

Allen, Christopher
Allen, Deborah
Allen, David
Allen, Milton

Allen, Terry
Alter, Daniel
Alton, Thomas
Amorese, Teresa

Anderson, Lisa
Anderson, Thomas
Angevine, Terri
Antalek, Stephen

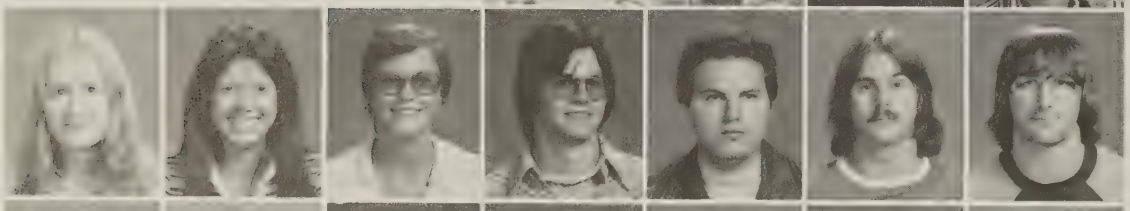

Anthony, Cheryl
Antonelli, Angela
Antos, Sharon
Arbes, David
Armburst, Ron
Arnold, Edward
Arnold, George

Arnold, Ken
Arvonio, Neil
Ash, Robert
Austin, William
Avery, Laura
Bach, Mary
Badger, Deborah

Badger, John
Bailey, Richard
Baird, Keith

Baker, Gary
Baker, Mark
Balchikonis, Cynthia

Baldwin, Melvin
Baldwin, Sherry
Barbieri, Marilyn
Barina, Denise
Barletta, Jack
Barnum, James
Barry, Michele

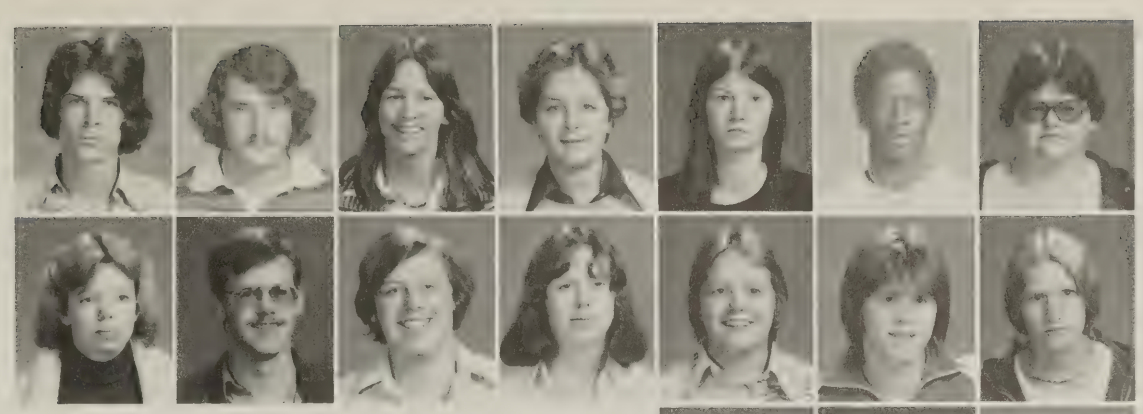

Barton, Danile
Basile, Ronald
Bassett, Maren
Battaglini, Rebecca
Battison, Joan
Battle, Harold
Baumgardt, Debra
Baumgartner, Kathleen
Beach, David
Beach, Michael
Beardsley, Katherine
Becker, Mary
Bednar, Mathew
Begeal, Joy

Belleman, Matthew
Bellingham, Diane
Benkovic, Maureen

Bennett, John
Bennett, Lisa
Benzi, Thomas

Bernhauer, Richard
Berray, Susan
Berry, Daniel

Berry, Lorrie
Best, Jacqueline
Bezek, Stephen
Bezek, Thomas
Biber, Jeffrey
Bickford, David
Bigney, David
Bilik, David
Bills, Clifford
Bills, John
Birtsh, Carol
Birtch, Virginia
Bismark, Karen
Bizilia, Susan

Blanding, Isabel
Bleir, Debra
Blodgett, Deborah

Bocinski, Donna
Bocek, Joseph
Bogart, Jonathon

Boening, Deborah
Boettger, Sally
Bolan, Timothy

Bollen, Brenda
Bolt, Bruce
Bolton, Barbara

Bomysoad, Albert
Boucek, Barbara
Bonnell, Kim

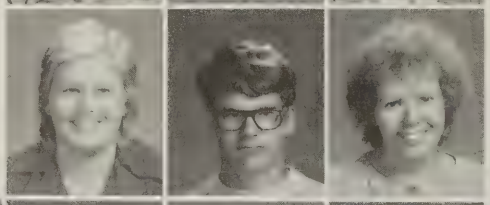

Boras, Christine
Bottle, Thomas
Bowman, Nancy

Boyle, Richard
Bradley, James
Braman, Carolyn
Branca, Lisa
Brandt, Lynn
Bravo, Lauren
Brearley, Jeffrey

Brenner, Vanessa
Brewer, David
Brieden, Ellen
Brigham, Timothy
Britt, Sandra
Brooker, Brenda
Brookes, Marieanne

Brown, ?
Brown, Carol
Brown, Cynthia

Brown, Clark
Brown, Elayne
Brown, Gordon

Brown, Julia
Brown, Nancy
Brown, Stephanie

Brown, Timothy
Brozaitis, Marjorie
Bruetsch, William
Bruce, Jennifer
Brundages, Suzanne
Buchel, Marlene
Buckland, Michael

Buckley, David
Budine, George
Buell, Lydia
Bulger, Margaret
Bullard, Janet
Bunnell, Patti
Buono, Thomas

Buran, William
Burd, Roger
Burford, Diane
Burke, John
Burkoski, Debra
Burnett, Stephen
Burns, Timothy
Burritt, Diane
Busa, ?
Buselli, Mark
Butler, Timothy
Byrnes, Kathleen
Byrnes, Patrick
Cahill, Diana Maria

Cahill, Marianne
Calcagnini, M M
Caletka, David
Caleika, Stephen

Calkins, Michael
Cambridge, Joy
Canale, David
Canfield, Carol

Canfield, Joel
Canha, Sue
Cannon, Kristina
Canny, Leo

Cappelmann, Diane
Carey, James
Carl, Brian
Carle, Robin

Carley, Rodney
Carlin, Deanna
Carlini, Sue Ann
Carlini, Vince
Carlson, Karl
Carman, James
Carnevale, John
Carnrike, George
Caro, Sylvia
Carol, Bill
Carosella, Doreen
Carpenter, Jean
Carpenter, Karen
Carpenter, Marina

Cartledge, Jill
Casey, William

Catalana, Antonina
Ceccherelli, John

Ceire, Diane
Cerasaro, Michael
Chaffee, Jeffrey
Chambers, Matthew
Chanitz, Carol
Cherinko, David
Chermak, Peter
Cheslo, Richard
Church, Mark
Churchill, Debra
Cicak, Dennis
Cirba, Joanne
Citko, Marla
Clancy, Edward

Clark, Kenneth
Clark, Renee
Clark, Robert
Cleary, Phyllis

Cline, Deirdre
Clubb, Anita
Clupper, Linda
Coffelt, David

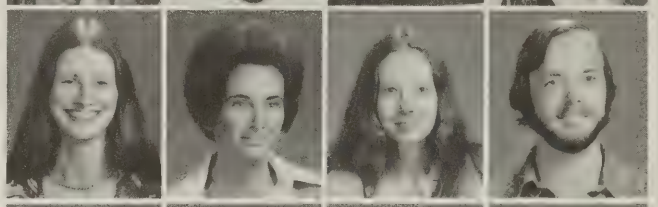

Coletta, David
Collett, Sharon
Collins, Kenneth
Colman, Sharon

Colton, Rochelle
Comeno, Mark
Compton, Patricia
Comstock, Frederick

Conklin, William
Conlon, Gerald
Conlon, Thomas
Conn, Robert
Connelly, Mary
Conte, Phyllis
Conwell, James

Cook, David
Cook, Dennis
Cook, Donald
Coon, Darrell
Cooper, Nancy
Coppola, Michael
Crobett, Tara

Corbin, Darrell
Cordick, William

Cordisco, Yvonne
Cornelius, Bonnie

Cornell, Ardene
Cornell, William
Cornwell, Mark
Corrigan, Robert

Corry, Bridget
Cortese, Joseph
Cortese, Stephen
Cossman, Donna

Cotte, Daniel
Coughlin, Bernadette
Coughlin, Joann
Coughlin, Robert
Councalman, Sandra
Courtenay, Thomas
Covert, Linda

Cowan, Mary
Cox, Tammy
Cramer, John
Crespo, Lisa
Cristofari, Donimic
Cromer, Thomas
Crompton, Kenneth

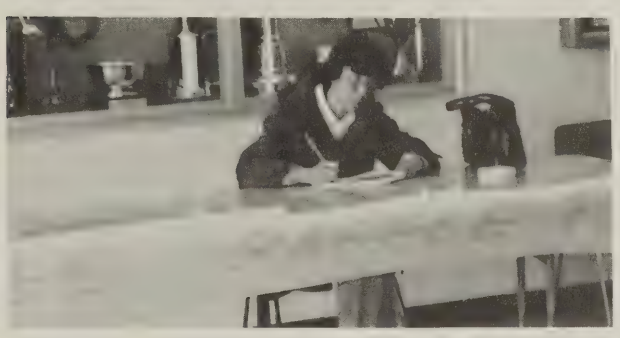

Cronin, John
Cronin, Margaret
Crosier, James

Crutchfield, Kimberly
Cuddihe, Rebecca
Cummings, Elizabeth

Cummings, Michael
Cupina, Therese
Curatolo, Michele
Cwynar, Mary
D'Alessandro, John
D'Amigo, Maria
D'Amigo, Michael

D'Angelo, Donald
D'Angelo, Michael
Dadamio, Joseph
Dahulich, Barbara
Dailey, Daniel
Dailey, Demaris
Damiano, John

Dando, Kathy
Danelli, Karen
Darpino, Edward
Daub, Stephanie
Davis, Mark

Davis, Maurice
Dawn, Robert
Dawson, Julie
Day, Elizabeth
Day, Keith

This space dedicated to all freshman who do not appear in the 1977 Citadel

DeAngelo, Donna
DeAngelo, Raymond
DeBellis, Mark
DeGregorio, Roseanne

DeLucia, Debra
DePersiis, Angelo
Depersis, Michael
DeSilva, Barbara

DePue, Thomas
Dean, Frederick
Decker, Thomas
DeCotes, Gary

Delaney, Frederick
Dellapenna, Bart
Dennis, Marilynn
Derkach, William

Desko, Cynthia
Devita, Thomas
DiCamillo, America
Dick, Ellen

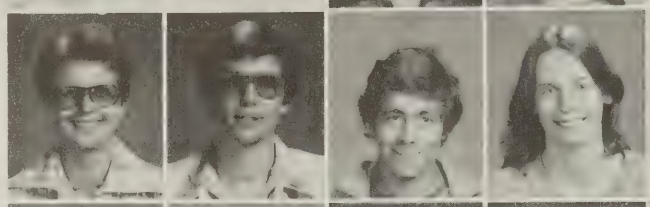

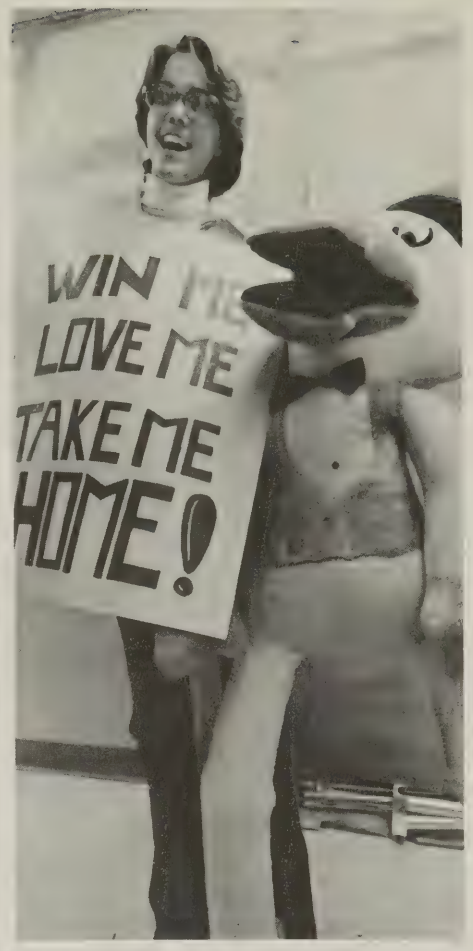

Dickson, Stuart
DiFulvio, Dolores
Dikhofer, Bruce
DiLuzio, David
Dimenna, Florence
DiOrio, Phylis
Diorio, Sandra

Dirico, Tina
DiTommso, Dean
Doan, Marcia
Dobransky, Joseph
Donholt, John
Donlick, Sandra
Donnelly, Steven

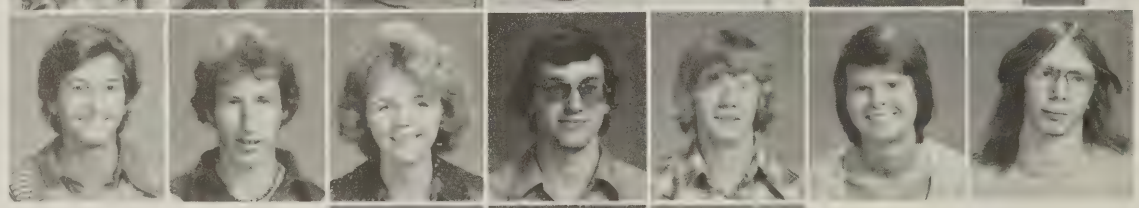

Donovan, Kathleen
Dooley, Ann Marie
Doolittle, Clyde

Doolittle, Kenneth
Dorin, Karen
Dorris, Jeffrey

Doud, Thomas
Downes, Thomas
Doxey, Cheryl
Dray, Anita
Drea, Robert
Drejza, Jeffrey
Droege, Sheila

Dunham, Donald
Dunlop, Marie
Dunn, Leslee
Dvorsky, Kathleen
Dzengeleski, Julie
Eck, Theodore
Edick, Richard
Edmister, Ronald
Edmunds, Scott
Edwards, Sandra
Eggleston, Joseph
Eggleston, Kevin
Eiskant, Peter
Eleftheratos, James

Eldred, Jeffrey
Elliott, Susan
Ellis, Thomas

Emm, Joseph
Engelmann, Phyllis
Evans, Ronald

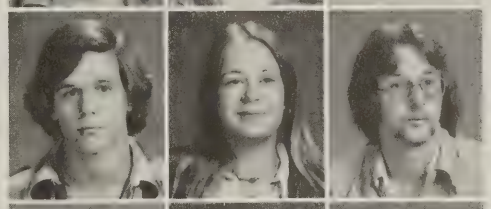

Fabiano, Vincent
Fabrizio, Mario
Fairbairn, Cheryl

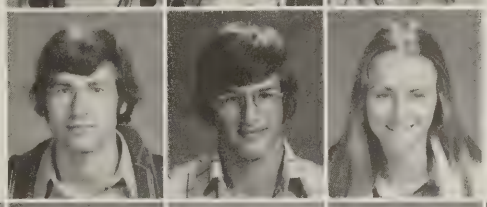

Fairbrother, Thomas
Falciola, Luanne
Fallon, Kathleen
Fariello, Joseph
Farrell, Kathleen
Farrell, Mark
Farrell, Richard
Faughnan, Rose
Fedick, Ann
Fedorchak, James
Feheley, Mary
Felice, Debora
Derguson, Betty
Ferranti, John

Ferraro, Ronald
Ferris, Debra
Fiacco, David

Ficarro, Brian
Fiore, Michael
Firstenberg, Lisa

Fish, Susan
Fiske, Gregory
Fitzgerald, Michelle

Fletcher, Diane
Flick, Kim
Flipse, Peter
Flom, Luanne
Flynn, John
Foran, Keith
Forbes, Karen
Formato, Margaret
Foster, Kenneth
Foster, Stephen
Frankowski, Arthur
Frazier, Robert
Freeman, Scott
French, Anthony

French, Timothy
Friedman, Sandra
Frisbie, Joni
Fritsch, Cheryl

Fuller, Cindy
Furch, Carol
Gabello, Mary
Gabriel, James

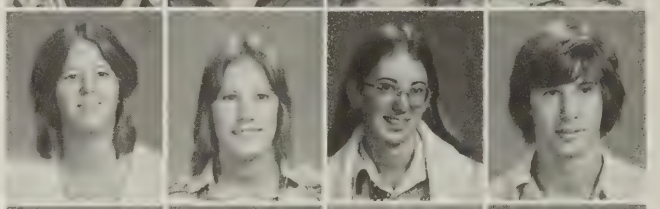

Gaddes, Sharlotte
Galati, Francesca
Gallo, Perry
Gallo, Robert

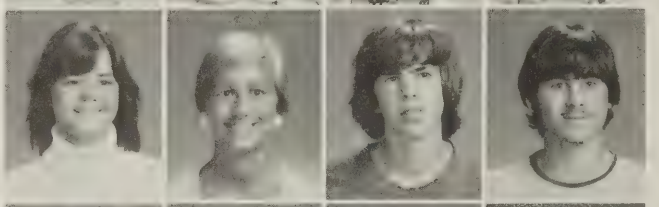

Galloway, Stephen
Galus, Kelly
Galusha, Cindy
Gardiner, Lynn

Gardner, Brian
Gardner, Louise
Gardner, Thomas
Garey, Robert
Garruto, Annette
Garbey, David
Gasbarra, Debra

Gasper, Mark
Gay, Gary
Gaylord, Kimberly
Gebo, Kimberly
Geist, Donald
Germick, Jennie
Giardina, Constance

Gibbore, Michael
Giblin, Joseph

Gilbert, Michael
Gilchrist, Kenneth

Giles, Timothy
Gilinsky, Lisa
Gill, Joan

Gill, Robert
Giorgio, Deborah
Gitchell, Dale

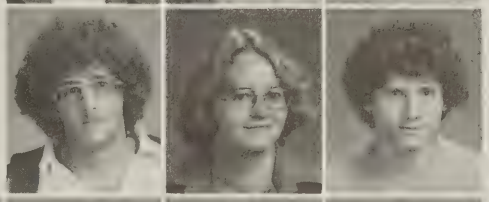

Glassman, Mark
Glezen, Roberta
Goff, Michael

Goldstein, Allyn
Gombak, Catherine
Goodsell, Mary
Gonos, Mark
Goon, Gary
Gordon, Joan
Gordon, Perry

Gordon, Shari
Gorman, J. Brian
Gorney, Steven
Gosney, Jerome
Gottlieb, Gordon
Goughary, Kevin
Gould, Nancy

Gourley, Cecilia
Grabowski, Mark
Grace, Arthur

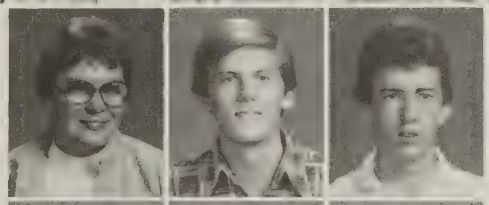

Gracin, Cynthia
Gracin, David
Graff, Melinda

Grassi, Anthony
Gray, Frances
Greb, Michael

Greco, Kathryn
Greene, Scott
Greene, Scott
Greenmun, Reid
Grega, Albert
Gregory, Dwight
Gregory, Mark

Gresko, Andrea
Griffin, John
Griffin, Joseph
Griffith, Patricia
Griswold, William
Grivas, Philip
Groat, Sue

Groff, Karen
Gross, Francis
Guccia, Joann
Guditis, Charles

Guidry, Gerard
Guidry, Joseph
Guiffre, Josephine
Guiles, Janet

Gurch, Linda
Guth, Thomas
Gutridge, Rick
Hagan, Lisa

Haines, Philip
Hall, Bonnie
Hamarich, Doreen
Hamilton, Dale

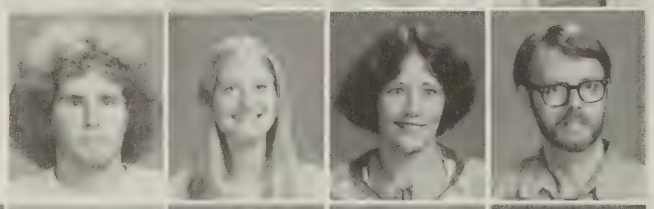

Hamm, David
Hammond, Karen
Hanifin, Peggy
Hanke, Roland

Hannon, Maureen
Hanyon, Carole
Hardenstine, Ted
Harding, Joann
Hardy, James
Harendza, Joseph
Harris, Gerald

Harris, Kimberly
Harris, Mark
Harris, Malanie
Harris, Valerie
Harrison, Bret
Harrison, Lynn
Hart, Daniel

Hart, Kathryn
Hartung, Sandra
Harzinski, Walter

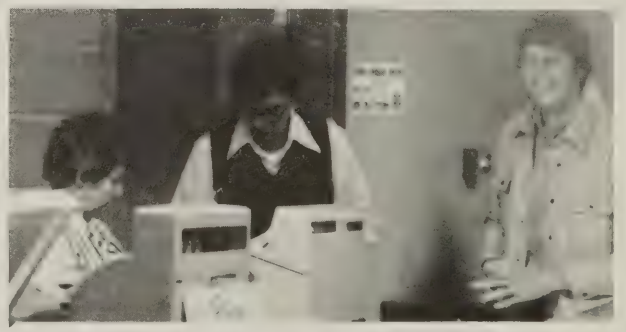

Hasbrouck, Brian
Hasslinger, Karen
Hatch, Jeffry

Hathaway, Philip
Hawken, David
Hawken, Rebecca
Hawkes, Judy
Hawthorne, Colleen
Hay, Christopher
Hayes, Daniel

Heater, Bonnie
Healer, ?
Heath, Susan
Helleweel, Tracy

Henderson, Joy
Henning, Donald
Herrmann, Monica
Hertzog, Merlin

Hetico, Kurt
Hickey, Deborah
Hill, David
Hinman, Dorinda

Hitchcock, Ilene
Hitt, Susan
Hodder, Barbara
Hogan, Michael
Hollenbeck, Debra
Holly, Nancy
Hores, Jeffrey

Horsky, Tanya
Hoskins, Debra
Houlihan, Susan

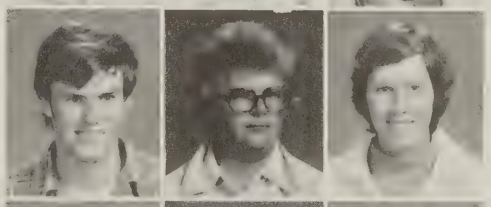

Howe, William
Howell, Evalyn
Hrehor, Debra

Hroned, Nancy
Hrusecky, Donald
Hudson, Daniel

Huggins, Leo
Hughes, Kevin
Hujar, Joseph
Huray, Helen
Hurliman, Margaret
Hust, Scott
Iannone, Dina

Igo, Joseph
Ilacqua, Joseph
Inscho, Brian
Jackowski, Charles
Jackson, Cathleen
Jackson, Charles
Jackson, Michael

James, William
Jamieson, Robert
Janis, Eric
Janos, John
Jarnigan, Eric
Jeffreys, Suzanne
Jenkins, Laura

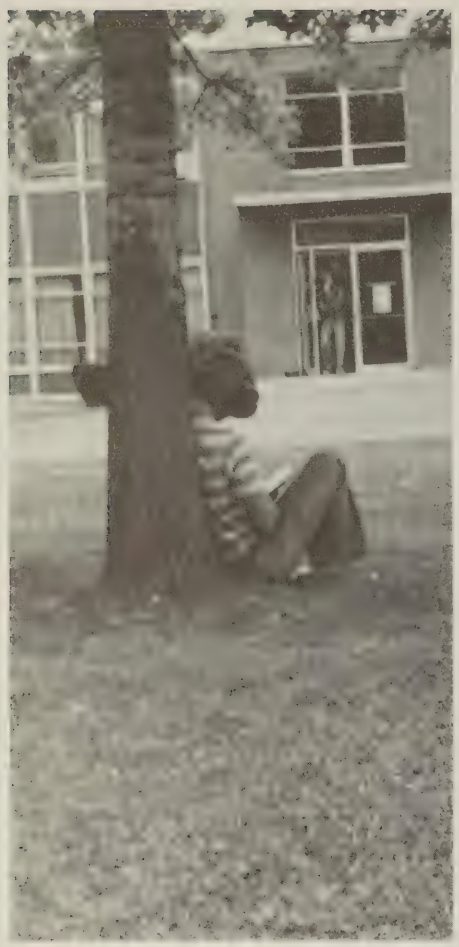

Jimenez, Daniel
Johnson, Jean
Johnson, Karen
Johnson, Lorie

Johnson, Roger
Johnson, Suzanne
Johnston, Arleen
Jones, Charlene

Jones, Judy
Jones, Richard
Jones, Sandra
Jordan, Janet

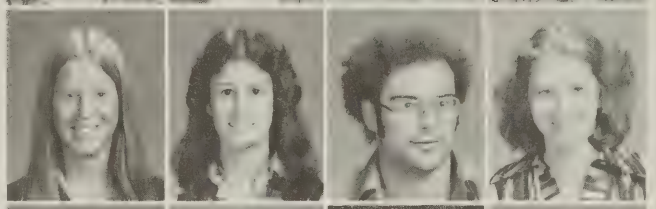

Joseph, Kathi
Judd, Robin
Julian, Salvadore
Junko, Irena

Jurena, David
Kage, Jenny
Kaminski, Thomas
Kane, Karen

Kania, Robert
Kaschak, Lynn
Kaschak, Lorraine
Kaye, Ronald
Keating, Charles
Keefe, Patrick
Keelers, Sindee

Kelleher, Robert
Kelleher, Terrence
Kelly, Camille
Kemmerer, Robert
Kenderes, Deborah
Ketrick, Kathy
Kettle, Michael

Keyes, Eric
Kiley, Kevin
Kilmer, Jeffrey

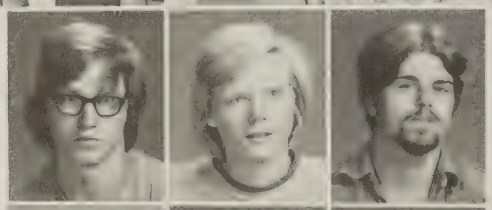

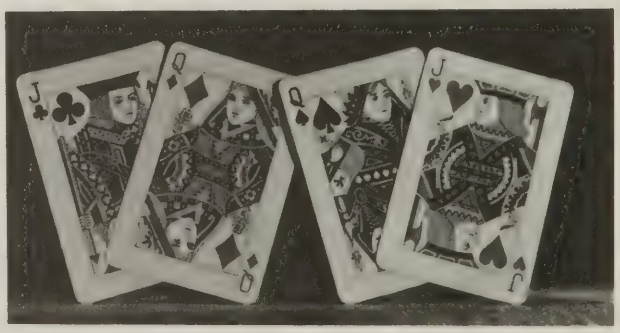

Kilmer, James
Kilmer, Joseph
Kilty, David

Kimble, Gary
Kimmell, Robert
Kinne, Valerie
Kinney, Raymond
Kinter, David
Kirch, Michael
Kirch, Margaret

Kisner, James
Klaczany, Julie
Klemm, Barbara
Kline, Cynthia
Klish, Miranda
Klopfer, Anita
Klysh, Kathleen
Kneidinger, Diane
Knight, James
Kocak, Valerie
Kocenko, Mark
Koch, Kathleen
Kochinsky, Gary
Kodey, David

Kolcun, Maria
Kolota, Jo Anne
Komar, Susan

Konecny, Holly
Konkowski, Paul
Kopal, Joseph

Korba, David
Koreski, Vickie
Kostyshyn, Karen

Kotasek, Richard
Kozecke, Chris
Kozel, John
Kozlowski, Henry
Kozlowski, Mark
Krayniak, Alan
Kreczko, Kenneth
Kreczko, Tamara
Krempel, Cynthia
Krempel, Janice
Krosko, Richard
Cropp, Robert
Krzyznieski, Joan
Kuba, Korie

Kuehl, Nancy
Kukelka, James
Kulas, James

Kuratnick, Stephen
Kurbaba, George
Kirkoski, Susan

Kishner, Phyllis
Kuzma, George
Ky, Son

Bomb threat scares Broome student!

Cats mingle between classes.

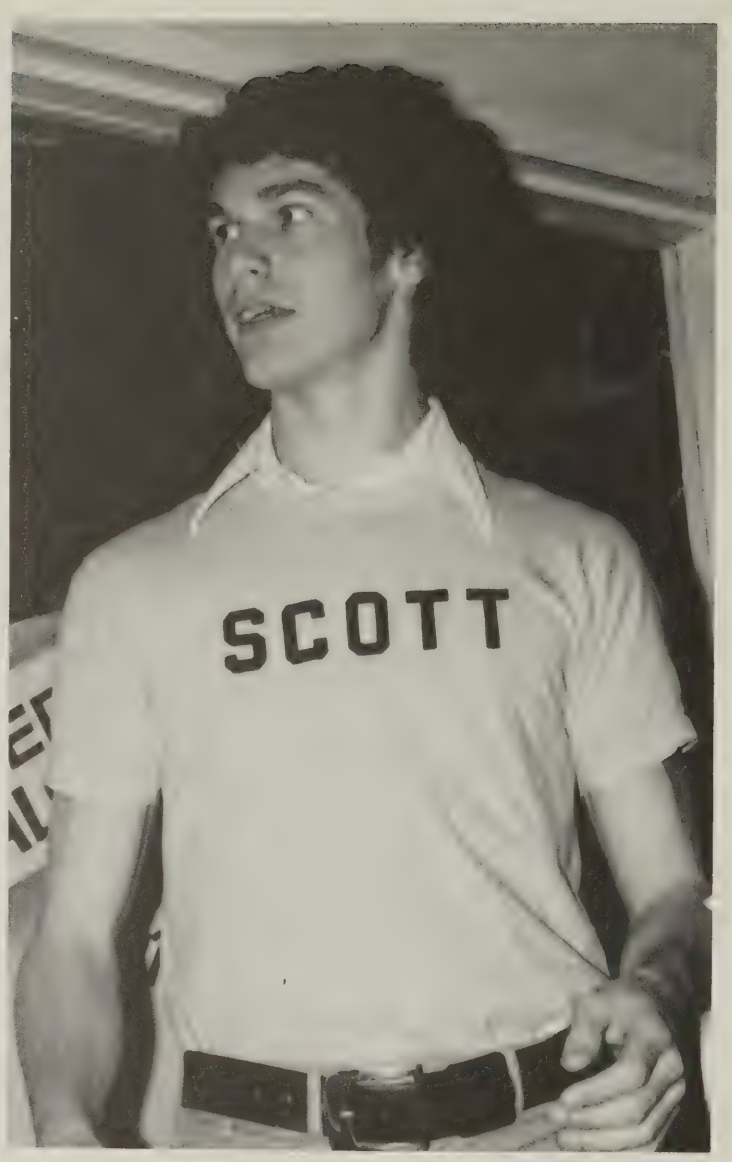

I'm in charge?

From the depths of the great beyond.

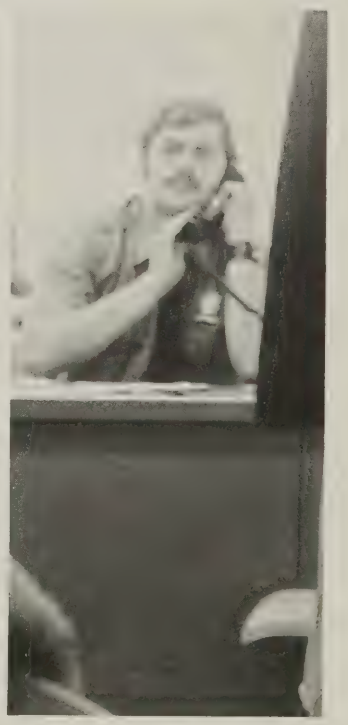

College Security?

Warm day at B.C.C.

Union finally gets restrooms.

Engineering student developes new space-time theory.

I'm Sonny, fly me!!

Kyser, Allison
Laboskye, Diane
Laclair, Melody
LaComb, Stanley

LaCrouse, Connie
LaCrouse, Thomas
LaFrance, Jane
Lake, Bonnie

Lake, William
LaMantia, Anthony
LaMonica, Allen
Lamoree, Melton
Lane, Thomas
Lane, Thomas
Lannon, Jane

Lanuti, Michael
Larnerd, James
Larnerd, Michael
LaRocco, David
Larrabee, David
Larrabee, Denise
Larson, David

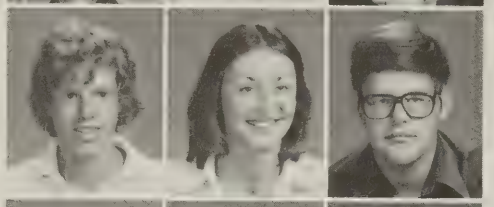

Larson, Frederick
Laskowski, Tammy
Latta, John

Laughney, Sharon
Lauko, Gerald
LaValle, Kim

Lava, James
Lawson, Elizabeth
Lee, Clel
Lein, Cheryl
Lelik, Roxanne

This space dedicated to those freshman whose pictures do not appear in the 1977 Citadel

Lenkiewicz-Lane, Jane
Leroux, Beth Ann
Leslie, Michael
Lesyshyn, Bob
Leveranight, Rebecca

Lewis, Gordon
Lewis, Howard
Lewis, Richard
Libous, Richard
Light, Jeffrey
Lillie, Jody
Lindsay, Curtis
Lindsley, Richard
Litts, Suzan
Litwhiler, Robin
Locke, Brian
Logan, Michael
Lord, Daniel
Lott, Susan

Love, Pamela
Loy, Bernadette
Lozzi, Mario
Lucia, Annamarie

Luckert, Steven
Lumsden, Timothy
Lutsic, John
Lynch, Beverly

Lynch, Roberta
Lynch, Tim
Lyons, Margaret
MacKenzie, Bruce

Macey, Deborah
Machalek, Richard
Mackey, Margaret
Maddi, Frank

Madormo, Delina
Magnus, Lauren
Malone, Anthony
Majeski, Daniel

Majka, Joseph
Majka, Ronald
Majka, Stephen
Malloy, Elizabeth
Maluchnik, Sharon
Maluchnik, Thomas
Malyszek, Debra

Mannino, Ann
Mannino, John
Maracino, Loretta
Marchegiano, Tina
Margarone, Paul
Markham, Victoria
Markovitch, John

Marks, Phillip
Martin, Catherine
Martin, Glenna

Martin, John
Martin, Scott
Martin, Sandra

Martinichio, John
Marhefka, Theresa
Masaryk, Elizabeth
Mash, Alan
Mastro, Richard
Mastroianni, Mark
Mastronardi, Dante

Massar, Richard
Matolka, Scott
Matruski, Phillip
Matthews, Lisa

Mattimore, John
Mattioli, Chrysanne
Matyas, Gregory
Mauro, Ann

Mauro, Richard
Maxian, Mark
Maxwell, Robert
Maye, Douglas

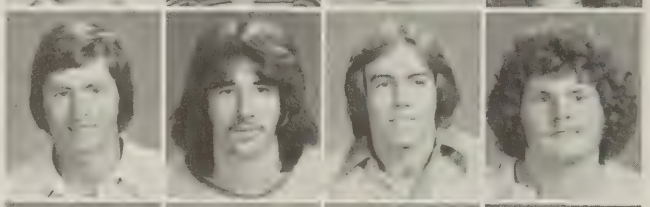

McAndrew, Deborah
MacAuliffe, Kathleen
McAvoy, Christopher
McAvoy, Dennis

McCann, Kathy May
McCarthy, Kevin
McClain, Carla
McCloskey, Debra

McDonnell, Eileen
McGarry, Louise
McGovern, Thomas
McGuigan, Lynn
McHugh, Karen
McMahon, Brian
McManus, Kathleen

McMaster, Cindy
McNamara, Maureen
Meagher, Linda
Meek, Gary
Meeker, Darlene
Melious, Janet
Megivern, Mary

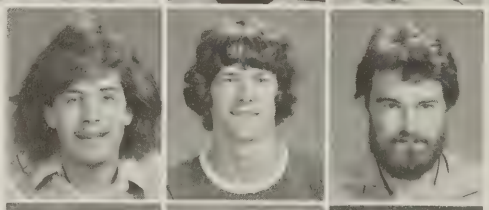

Melisko, Christopher
Menges, Larry
Merena, Michale

Merral, Laurie
Merry, Eileen
Mersereau, ?

Mertz, Debra
Michalek, Edward
Michno, Deborah
Milito, Julia
Milk, Laurie
Miller, Anne
Miller, Curtis

Miller, Julie
Miller, Jody
Miller, Mary
Miller, Suzanne

Miller, William
Miner, Susan
Mininger, Jay
Mion, Regina

Mirra, Carmine
Mistretta, Frank
Moebes, Patricia
Molligi, Thomas
Molstead, David
Moore, Brian
Moore, Deborah

Moreau, Larry
Morgart, Richard
Morris, Steven
Morrison, Karen
Morrissey, Dawn
Moses, John
Mott, Kaye

Mott, Robert
Muldoon, Mary
Munyan, Mary

Murphy, Cary
Murphy, Colleen
Murphy, Kathleen

Murray, Michael
Muth, William
Mykovitch, Renee
Naab, Kathryn
Nelson, Valerie

Nemia, Joanne
Neulon, Jeffrey
Neureuter, Nicholas
Newman, Barbara
Nguyen, Duc Tu

This space dedicated to those freshman whose pictures do not appear in the 1977 Citadel

Nichols, Blane
Nichols, Laura
Nixon, Susan
Nocera, Kathleen
Nogaret, Robert
Nolan, Deborah
Nolis, Maryann

Northrup, John
Norton, Daniel
Norton, Kenneth
Novitske, Theresa
Noyd, Paul
Nugent, Laurie
Nuss, Deborah

O'Brien, Kevin
O'Brien, Kevin
O'Connell, Kelly
O'Connell, Maureen
O'Connor, Mary
O'Day, Linda
O'Dea, Patricia

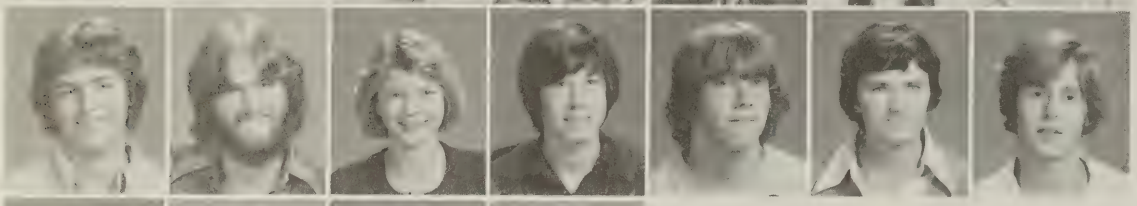

O'Hare, David
OLeski, Richard
Olmstead, Laurie
O'Loughlin, Mark
Olson, David
O'Malley, Patricia
Ondrako, Richard

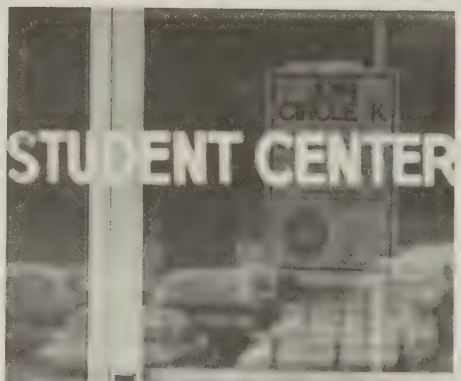

O'Neil, Brian
O'Neil, Kathleen
O'Reilly, Timothy
Orlando, James

Orzel, Gary
Orzelek, Genevieve
Osborn, Timothy
Osick, Catherine

Ottaviani, Patricia
Overlander, Michael
Packs, Michael
Paddock, John

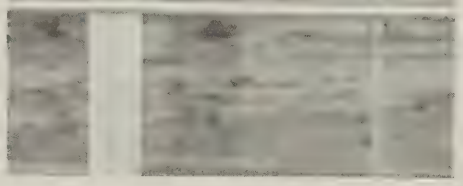

Padula, Mary
Page, Marjorie
Palazzolo, Cecilia
Pandich, Francis

Paoletti, Thomas
Papagelis, Peter
Park, Debra
Parker, Thomas
Parmelee, Roy
Pasquale, Suzette
Passetti, William

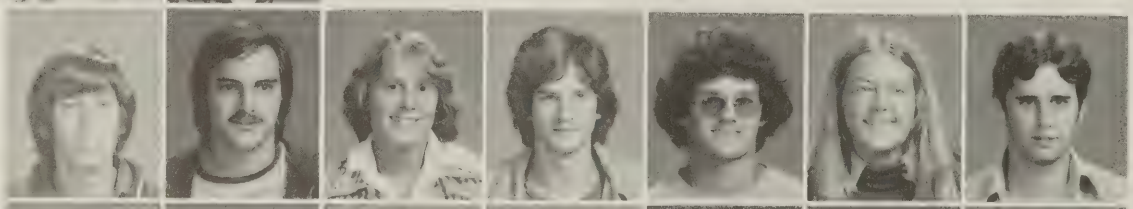

Paufve, Steven
Pavigliani, Geralyn
Pawletko, Suzanne
Pelshaw, Marybeth
Penfield, Holly
Pennington, Dan
Perfetti, Gregory

Pero, Michael
Perry, Linda

Persons, Leonard
Peters, Bevelry

Peters, Joane
Peterson, Karen
Petrisak, Gary
Petrosky, Cynthia

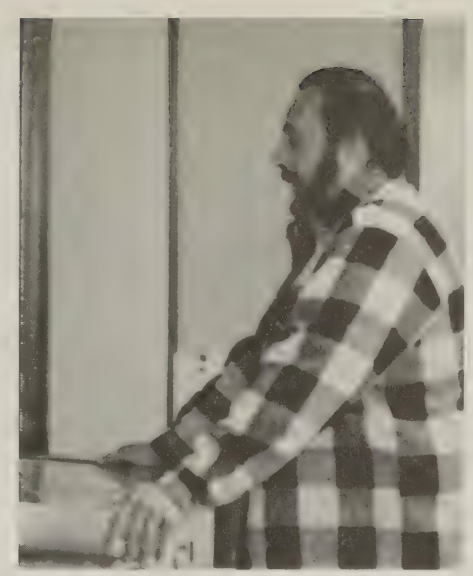

Petrush, Christine
Phelps, Jill
Pianosi, Michael
Pierce, Analida

Pierce, David
Pilotti, Angela
Pitt, Gail
Place, Lorraine

Potter, Roseanne
Poch, Francis
Polowitz, Jo Ann
Poodiack, Jean
Pooler, John
Popular, Diane
Porcari, Sergio

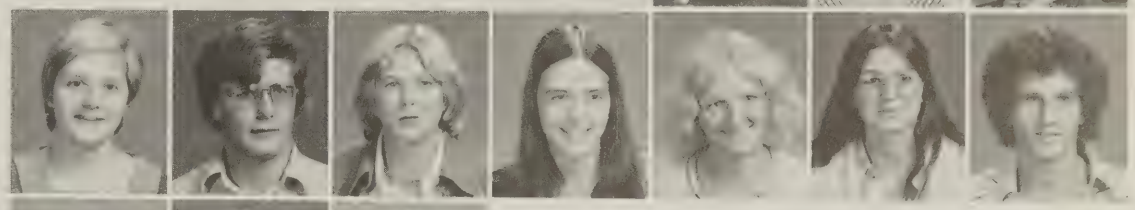

Porter, Douglas
Potochniak, John
Potochniak, David

Portorsnok, Richard
Powell, Sharon
Prentice, Beatrice

Preshur, Michael
Presley, Sue
Priblo, John

Priddy, Raymond
Primanis, Yvonne
Pucek, Jean
Puglisi, Brenda
Puglisi, Michael
Pukusky, Barbara
Purcell, Mary

Quick, Jill
Quinlivan, James
Randesi, Roselie
Ranger, Patricia
Ray, Terry
Raymond, Daniel
Reagan, Ellen

Reardon, Mark
Reardon, Mary
Reckus, William
Reed, Russell
Reeder, Suzanne
Regan, Robert
Rehm, Lorraine

Reid, Phillip
Reilly, Angela
Restetter, Andrea
Reith, Laurie
Renaldo, Kevin
Reynolds, Dwight
Reynolds, Diana
Rezucha, Annette
Rice, Kathy
Richards, David
Richards, Mary
Richardson, Michelle
Richter, Norman
Ricker, Karina

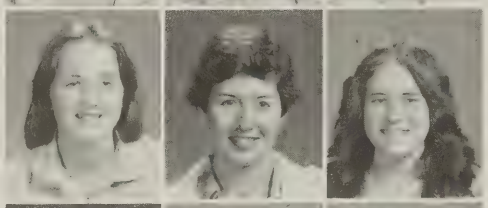

Riker, Sandra
Riley, Rebecca
Rinaldi, Mary

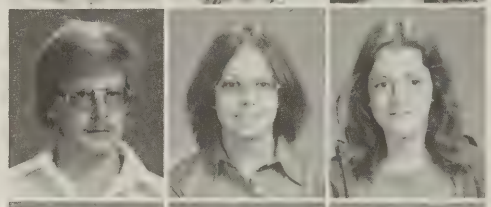

Rinker, Daniel
Ripic Rebecca
Rivenburg, Terri

Roach, David
Roach, John
Roach, Paul

Robbins, Jeffrey
Roehm, Mary
Roff, John
Rogers, Kathryn
Rogers, Raymond
Rollo, James
Rollo, Randy
Rose, Jane
Rose, Stephen
Rose, Yvonne
Roser, Cindy
Roser, Judy
Rosics, Donald
Ross, Michael

Ross, Ursula
Rossi, Michael
Rounds, Richard

Rowlands, Betsy
Rozek, Kathleen
Rozina, Beth

Ruffo, Richard
Ruggeri, Kathleen
Rupert, Cheryl

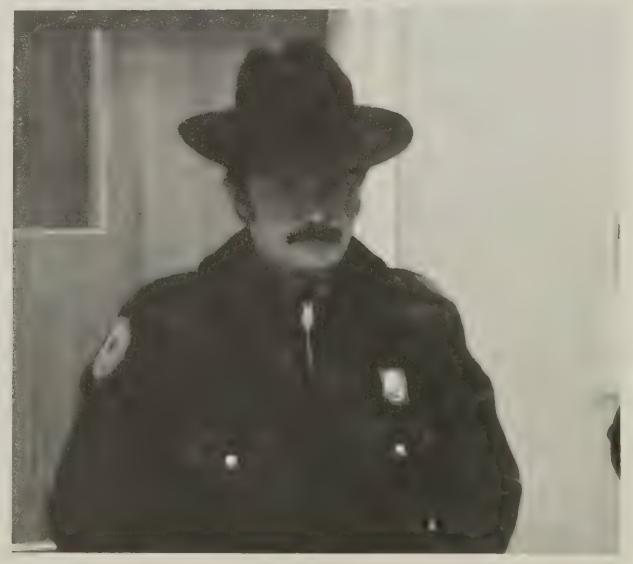

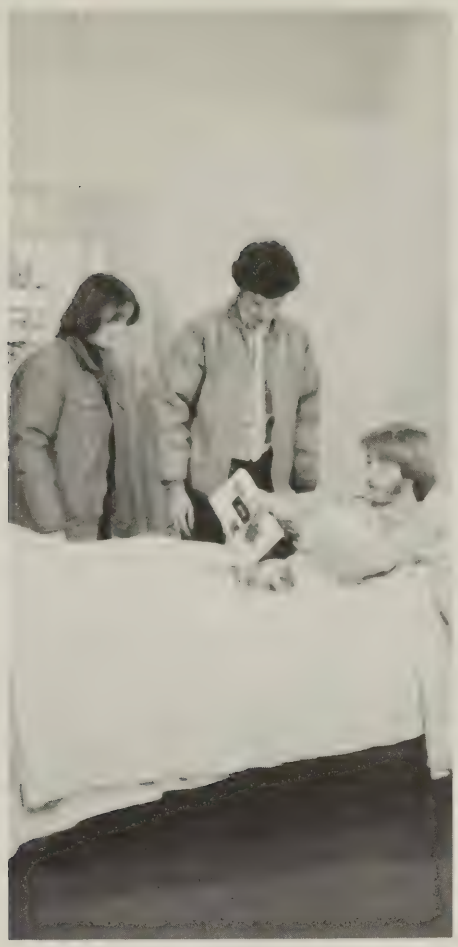

Ryan, Theresa
Rychlewski, Christy
Ryczko, Donald
Sabin, Teresa

Sacco, Joseph
Salami, Mahmood
Salamida, Gary
Saleeby, Richard

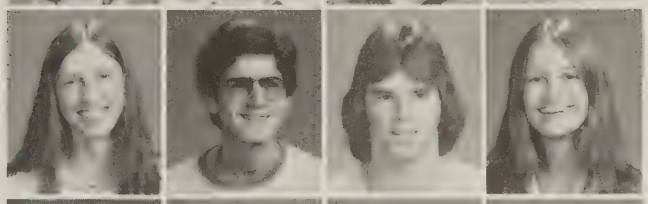

Salisbury, Carolyn
Sallerson, Howard
Sanzo, Edmund
Sarday, Cynthia

Sarkisian, Lucas
Sawchuk, Julie
Sayer, Nancy
Schaffer, Dean

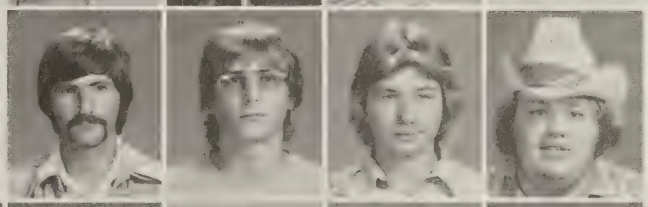

Susko, Richard
Suwak, Michael
Swartwood, David
Swartwood, Mark

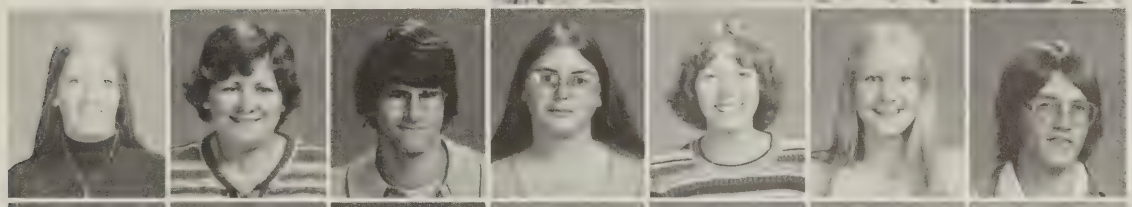

Swenton, Susan
Sylvester, Monica
Strauss, Warren
Strohl, Connie
Sturges, Theresa
Sullivan, Susan
Surgent, Stefan

Schaffer, Jeff
Schatz, Stephen
Schlagter, Louis
Schmidt, David
Schneider, Eric
Schneider, Pamela
Schroeder, Alan

Schuldt, Jerome
Schumacher, William
Schwarzmener, Stacey

Scordino, Sandra
Scotcher, Nancy
Scott, Joanne

Scott, Joseph
Sedelmeyer, David
Seliga, Mark
Serafini, Roseanne
Seeman, Laurie
Sharp, Keith
Serbin, Sue

Serko, Shirley
Shawkey, Christopher
Shea, Cheryl
Sheehan, John
Sheftic, Barbara
Shelanskey, Ann
Sheredy, Joanne
Sheriff, Janice
Sherwood, Kenneth
Sherly, Theresa
Short, Nelson
Siebers, Michael
Signorelli, Ralph
Silvernail, Linda

Simeck, Joseph
Simeone, John
Sinclair, Jeffrey

Sinclair, Terry
Singer, Constance
Skapik, Gerald

Skellett, Lauren
Skidmore, Joseph
Skojec, Susan

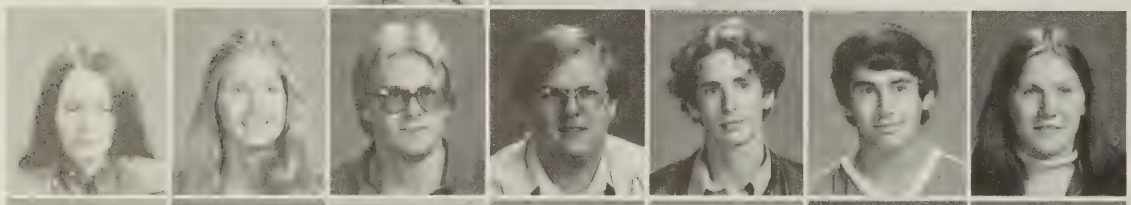

Slater, Dawn
Slavin, Joilyn
Slavetskas, Joseph
Smalanskas, Walter
Smalley, Malcolm
Smetana, Andrew
Smith, Bernice
Smith, Bradley
Smith, David
Smith, David
Smith, Janet
Smith, Michael
Smith, Patricia
Smith, Paula

Smith, Sandra
Smith, Thomas
Snow, Douglas

Snyder, Elizabeth
Sochor, James
Sofka, Suan

Sokol, Kathleen
Solomon, Keith
Sorendo, Kenton

Sorochinsky, Susan
Spencer, Richard
Spirito, Gerard
Spoor, Gale

Sprague, Debra
Spring, Barbara
Spring, William
St. John, Donna

Staiger, Brian
Stanbro, Mark
Staniulis, Eric
Stank, Helen

Stanton, Gary
Stasko, Lynn
Stecyk, Kathleen
Stecyk, Natalie

Steffenilla, Joseph
Steffensen, Roy
Steika, Charles
Steiner, Betsy

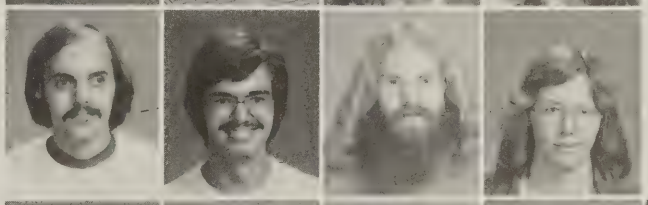

Stella, David
Stento, Cathy Ann
Stento, David
Stermensky, Gage
Steven, Michael
Stevens, Richard
Stewart, Helen

Stoeckel, David
Stokelin, Curtis
Stopper, Kim
Storm, Raymond
Stracuzzi, Gina
Strauch, Lynne
Tabarrini, Victor

Tabor, Sharon
Tarbox, Cheryl
Tarnoff, Makary

Tas, Rufii Lii
Taylor, Lorianne
Telfer, Karen Louise

Terry, Dorothea
Terry, Rhonda
Thayne, Kevin
Thomas, Harry
Thomas, Mary
Thomas, Richard
Tiesi, Michael

Tiuch, Christine
Tokos, David
Toman, Vladimir
Toner, Jim
Torto, Angela
Torto, Rose
Toth, Joseph

Tran, Kimlan Thi
Trask, Patricia
Tripp, Kenneth
Troisi, David
Trowbridge, Sandra
Turley, Randall
Turnick, David

Tyburski, Elizabeth
Tyler, Kelie
Tylko, Carole
Tynan, Katherine

Updyke, Loretta
Underwood, Toni
Valada, Lisa
Valada, Tina

Valent, Barron
Valenta, Anthony
Valenti, Stephen
Vallier, Lisa

Vance, Nance
VanDusen, Kevin
Vanek, Barbara
Vannatta, Louis

VanSteenburg, John
VanWinkle, Louise
Vasisko, Donna
Vavra, Valerie
Verbryck, Matthew
Vergason, Daniel
Vining, Myra Lee

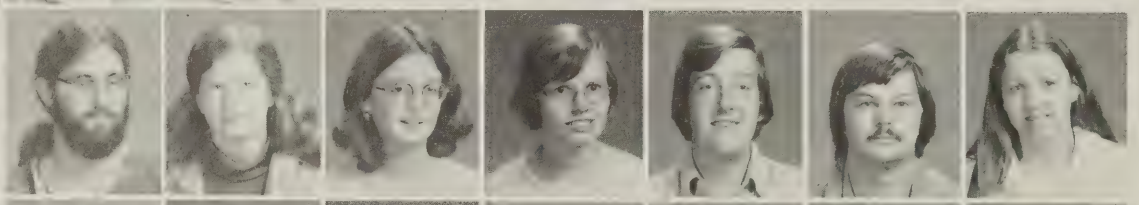

Vincent, Sandra Jo
Virun, Robert
Vlasak, Leon
Votaoka, Pamela
VonWolfersdorf, Jon
VonWolfersdorf, R. A.
Vrana, Steve

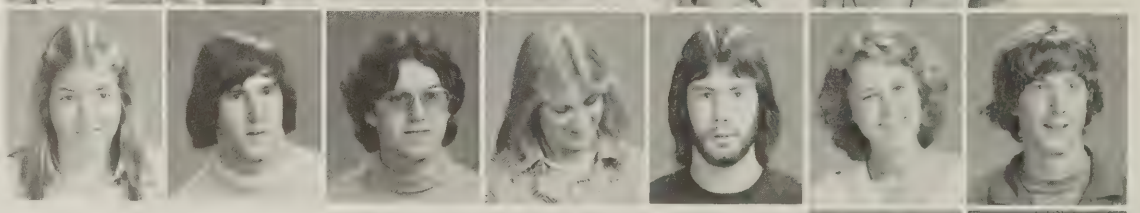

Vroblefski, David
Wadsworth, David

Wadsworth, Robert
Wage, Robin

Wagner, Larry
Wahl, Cynthia
Walder, Roseann

Waller, Gregory
Walling, Catherine
Walsh, David

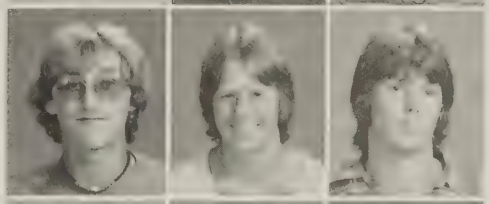

Wanchfsen, Marie
Warfiels, Donna
Warne, Melinda

Warner, Kevin
Warner, Michael
Warren, Michael
Warren, Sandra
Wartonick, Cathy
Washburn, Robin
Wasickanin, George
Waskovics, Melia
Waters, Diane
Webb, Diane
Webb, Martha
Webster, Kenneth
Weeks, Peggy
Weiler, Ann

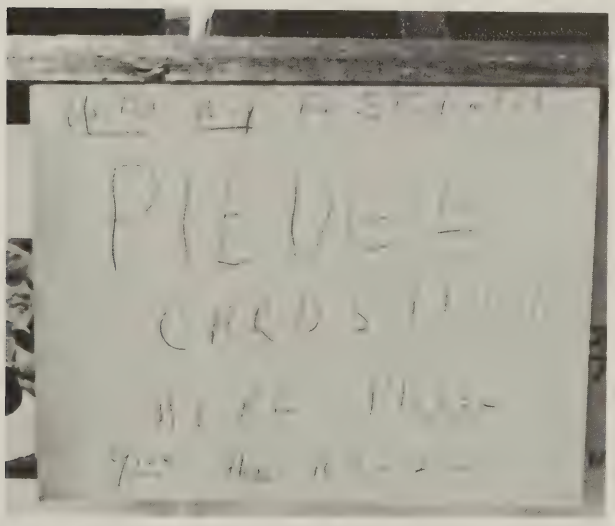

Wiengartner, David
Weiss, Robert
Weisslender, Ruth Lee

Welch, Lizabeth
Welch, Roger
Wertman, David

West, Barbara
West, Gerald
West, Sean

Weston, Tammy
Wheatley, Michelle
Wheatley, Walter
Wheeler, Diane Marie
White, Patricia
Whitney, Bruce
Whittle, Suzanne

Wiggins, Jane
Wilcox, David
Wild, Diane
Wildrick, Kathy
Williams, Charles
Willams, Debra
Williams, Glenn

Williams, Laura
Williams, Mark
Zerrillo, Concetta

Zemek, Kerry
Zdimal, Nancy
Zedro, John

Zayac, Albert
Zaccarini, John
Young, Daniel

Yudin, Maureen
Yezzi, Michael
Yezek, Kathy
Yeager, William
Yanuzzi, Karen
Wurth, Donna
Wurtenberg, James

Wright, Teresa
Woolever, Kevin
Wood, Michael
Wood, Elizabeth
Wolters, Milton
Woloch, Ellen
Winkler, Paul

Winterberg, John
Wilson, Ronald
Wilson, William
Wilson, Glenn
Williams, Timothy
Williams, Sherry
Clohessy, Mary
Zwart, Patricia
Zinner, Suzanne
Zielewicz, Richard
Zielewicz, Mark
Ziats, Mary
Ziac, David
Zerotek, Donna

13
51

28

35

SPORTS

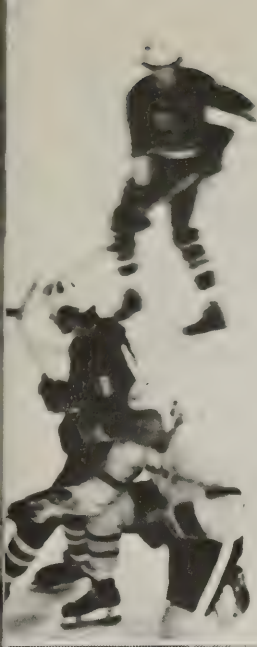

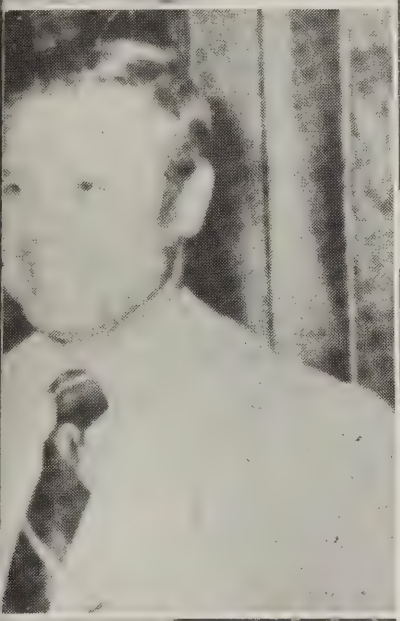

Soccer

Kneeling: Dave Setta, Chuck Crawford, Kevin Hughes, Drew Watson, Steve Kuratnick, Dave Marcocci, Jeff Angevine. Standing: 1st row: Coach Bill Davenport, Pete Kermidas, John Giorgio, Dave Bigney, Dave Olson, Mamadoo Cessay. 2nd row; Mike Stevens, Mike D'Amego, Tom Cane, Mark Selega, Karl Tatham.

The Broome Soccer team posted a 6-7 won-lost record this season, with Kevin Hughes their leading scorer (11 goals and 4 assists). Karl Tatham and Steve Kuratnick were second and third (4 goals – 6 assists, and 4 goals – 7 assists, respectively.)

Both the offense and defense were inconsistent. The defense winning 4—-shutouts, but also giving up 9 goals one game. Offensively the team scored as many as 6 goals in a game, but they were also shutout 3 times (once 1-0). The inconsistance play of both offense and defense is the major factor in the sub .500 season.

Hopefully the soccer team will be stronger next year and have a better season. Good luck to all the players of this year's team, and congratulations to all the seniors of the team.

16
6
11
14
7
5
9
20

25
5
7

Basketball

Coach Baldwin ended his thirtieth season with a second place ranking in region three. Led by freshman Curtis Miller the Hornets finished 20-6. Carrying the bulk of the load were 6'4" captain Jim Waitkavicz, 6'2" Karl Faulkenberg, cat-quick Rob Krowiak, and Chris Stevens – who returns to the squad after a year's lay-off. These veterans have been ably abetted by two good looking frosh prospects, 6'5" Curtis Miller from Altoona, Pa., and 5'10" playmaker Luther Nicholas from New York City.

The 6'5" Tim Burns, 6'2" Curtis Stokelin, and 6'2" Neil Arvonio rounded out the squad in the pre-January scrimmages. There has been a fall-out of four players since practice started October 5.

Bottom row; (L. to R.) Coach Baldwin, Curtis Miller, Karl Falkenburg, Jim Waitkavicz, Tim Burns, ASST. Coach Jim Caverly. Middle row; (L. to R.) Rob Krowiak, Niel Aronio, Robert Burton, Luther Nicholas. Top row; (L. to R.) Chris Stevens, James Smythe, Chico Thompson, Curtis Stokelin.

Luther Nicholas

Jim Waitkavickz

43
23

35
51

41

41

Falkenberg jumps from 15 feet for two.

Baseball

Coach; Ed Daub

Twenty-one wins is a new record for the Ed Daub Coached Hornets. In Region three Playoffs at Monroe — Broome was eliminated 6-3 by Hudson Valley.

Rob Krowiak (Senior SS) set many new offensive records. Most hits (44) total bases (73), home run (6), tied, and stolen bases (total two year — 47).

Krowiak and freshman CFer Mark Farrell were named to the Region 1st Team All-Star. 3B-men Tom Duffy, 2B-man Brian Ficarro, and catcher Jeff Beckwith were 2nd All-Starers.

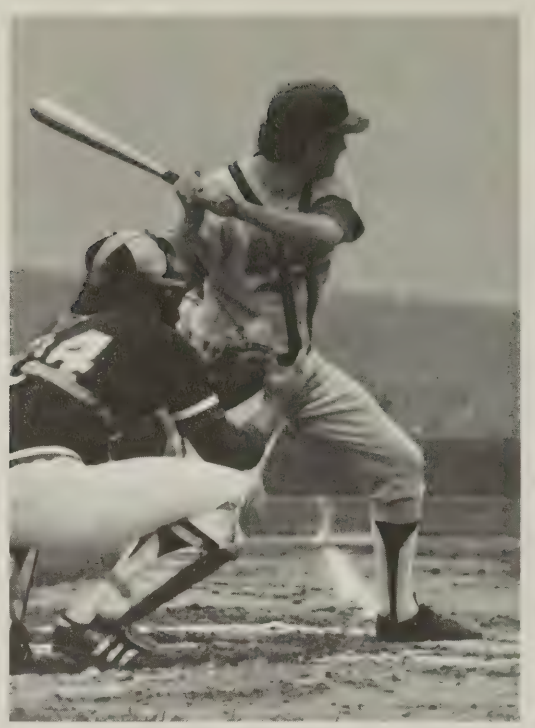

Tim Hovancik . . . ready and waiting.

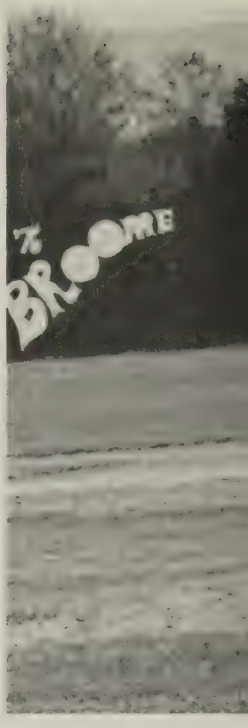

Third base-man Tom Duffy was 2nd All-Region three material — while hitting a solid .356

Shortstop Rob Krowiak set many new Broome records . . . hits, stolen bases, and homers.

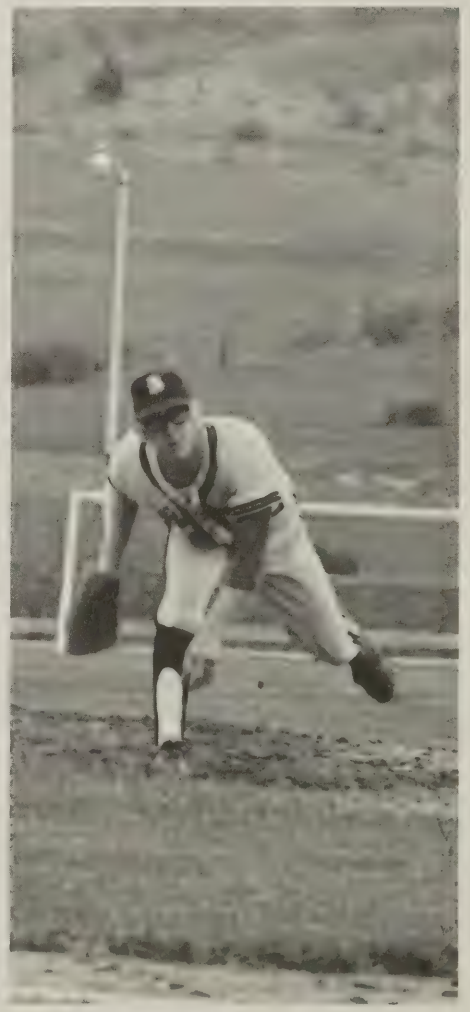

Majka plowing through!

Freshman southpaw Mike Majka fires a high hard one to the plate!

Big Ed Sanzo anchored the firstbase spot for Coach Daubs.

Second baseman Brian Ficarro hit .309 and was selected to 2nd Region team.

Coach Ed Daub . . . His 21 victories were a Broome record.

Jeff Beckwith . . . Checking his swing.

Statistician Glenn Rolfe and Catcher Jeff Beckwith discuss a little strategy.

The Broome Hornet Bench . . . In action.

Speedy Chris Stevens legging out in left field hit.

Hockey

Coach; G. Higginbottom

The Hornets finished fourth in the Finger Lakes Collegiate Hockey League — but then lost their only two games in the FLCHL Playoffs in Syracuse. Broome lost the semi-final to Hobart 17-3, then lost to arch-rival SUNY Binghamton 7-2 in the consolation game. Senior goalie George Lewis and senior center Dave Middleton were moved to the second FLAHL All-Star Team.

Broome Hockey Fans . . . Aren't they the greatest?

A southern gentleman — Dave Middleton led Broome in goals — and was also FLCHL 2nd All-Star team right wing.

Bottom Row (L. to R.) Steve Call, Ray Fitzpatrick, Jason Schader, Ken Arnold, Jim Eckert, Ken Testani, George Lewis. Top Row (L. to R.) Dave Middleton, Mark Lippolis, Steve Tarbarrini, Jack Beaudette, Vince Nash, Dave Melinsky, Rick Jones, Alan Hughes, Steve Franck, Dave Landon, Jim Zweig.

Captain Jim Zweig (10) led Hornets in scoring.

Steve "Poodle" Tabarrini. (#21).

Broome's Steve Franck (#15) and SUNY'S Terry Roma (#16) exchange pleasantries!

Broome can look forward to another successful season with defensemen like Big Alan Hughes (16) at the blue line.

The backbone of the Hornet defense ... George Lewis was selected to the 2nd All-Star Team.

Wrestling

Top Row (L. to R.) Coach Beston, R. Parmelee, P. Byrnes, P. Virun, K. Thayne, G. Kuzma, S. Stalker. Bottom Row (L. to R.) M. Doorn, K. Sharp, G. DeCoates, J. Kilmer, J. Scanlan, R. Corrigan, S. Wagner.

George Kuzma (Heavy Wt.) won the Region Three title, but then lost in Nationals with Minnesota.

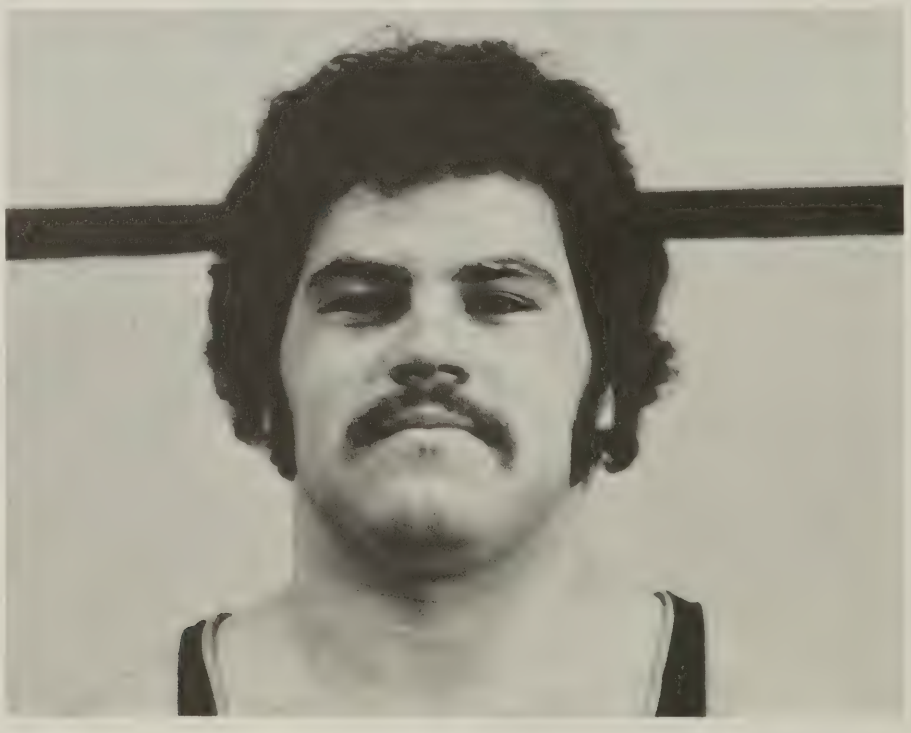

GEORGE KUZMA WINS
REGIONAL WRESTLING
FIRST BCC CHAMP
IN LAST 6 YEARS
Broome Community College

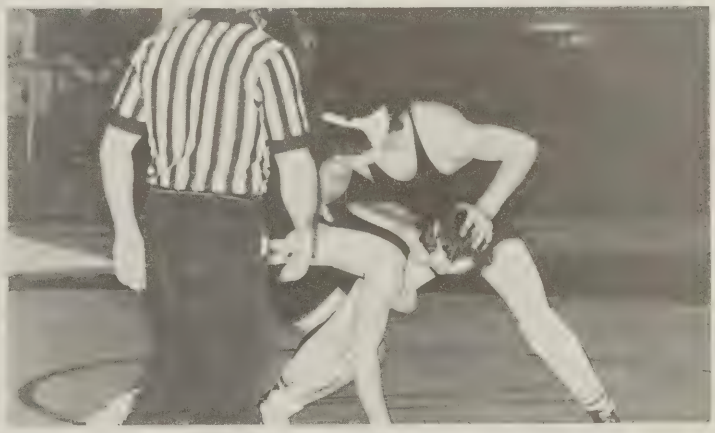

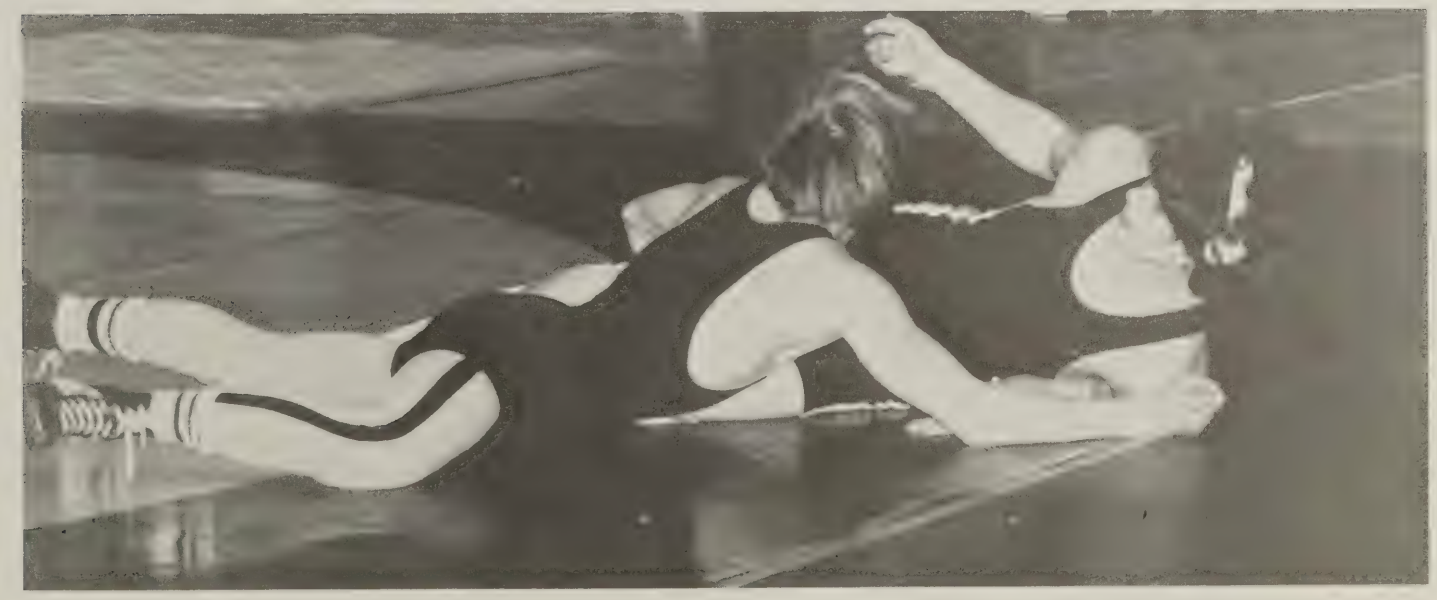

Women's Softball

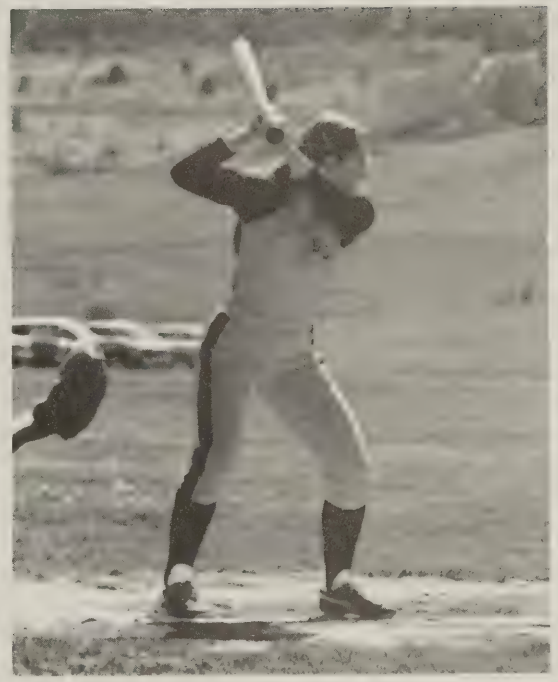

38

Women's Basketball

Front – (L. to R.) Coach; Loretta Glover, Captains; Fran Snavely; Fran Orzel, Coach Jim Abbott. Middle – (L. to R.) Cheryl Fritsch, Kelly O'Connell, Luanne Falciola, Peggy Smith, Debbie Petrick. Top – (L. to R.) Maureen Toner, Terry Wright, Lynn Newberry, Mary Combs.

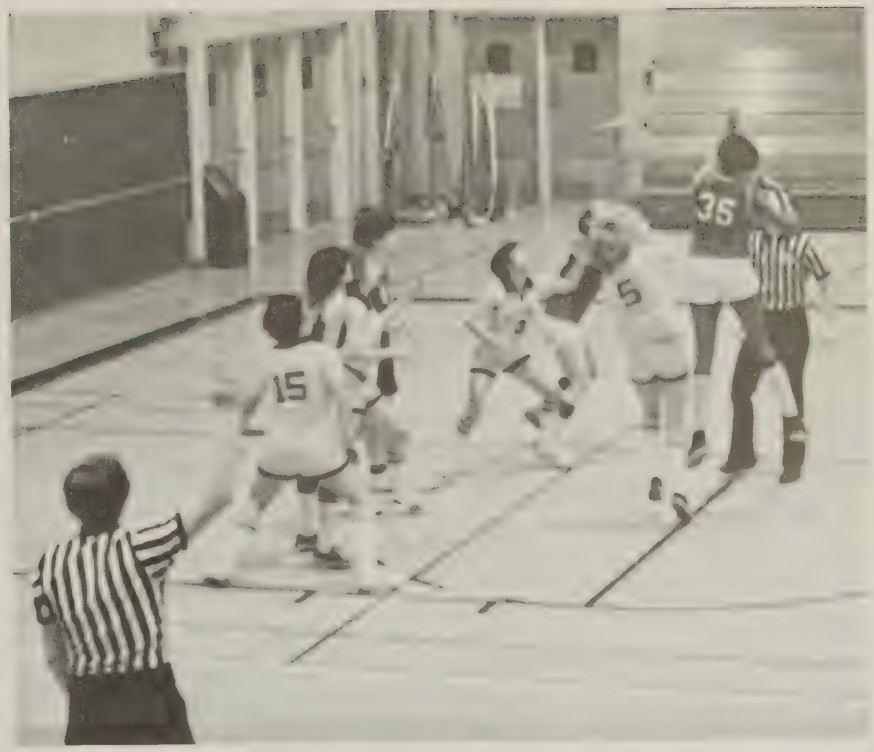
35
15

25

34

Cheerleaders

LaCrosse

Men's Tennis

Led by three promising freshmen, Don Rosics, Dave Troisi and Dick Farrell, the netters finished 2nd in Region III play.

John Birchall

Ernie Fischer

Cross Country

Equestrian

Women's Volleyball

Women's Tennis

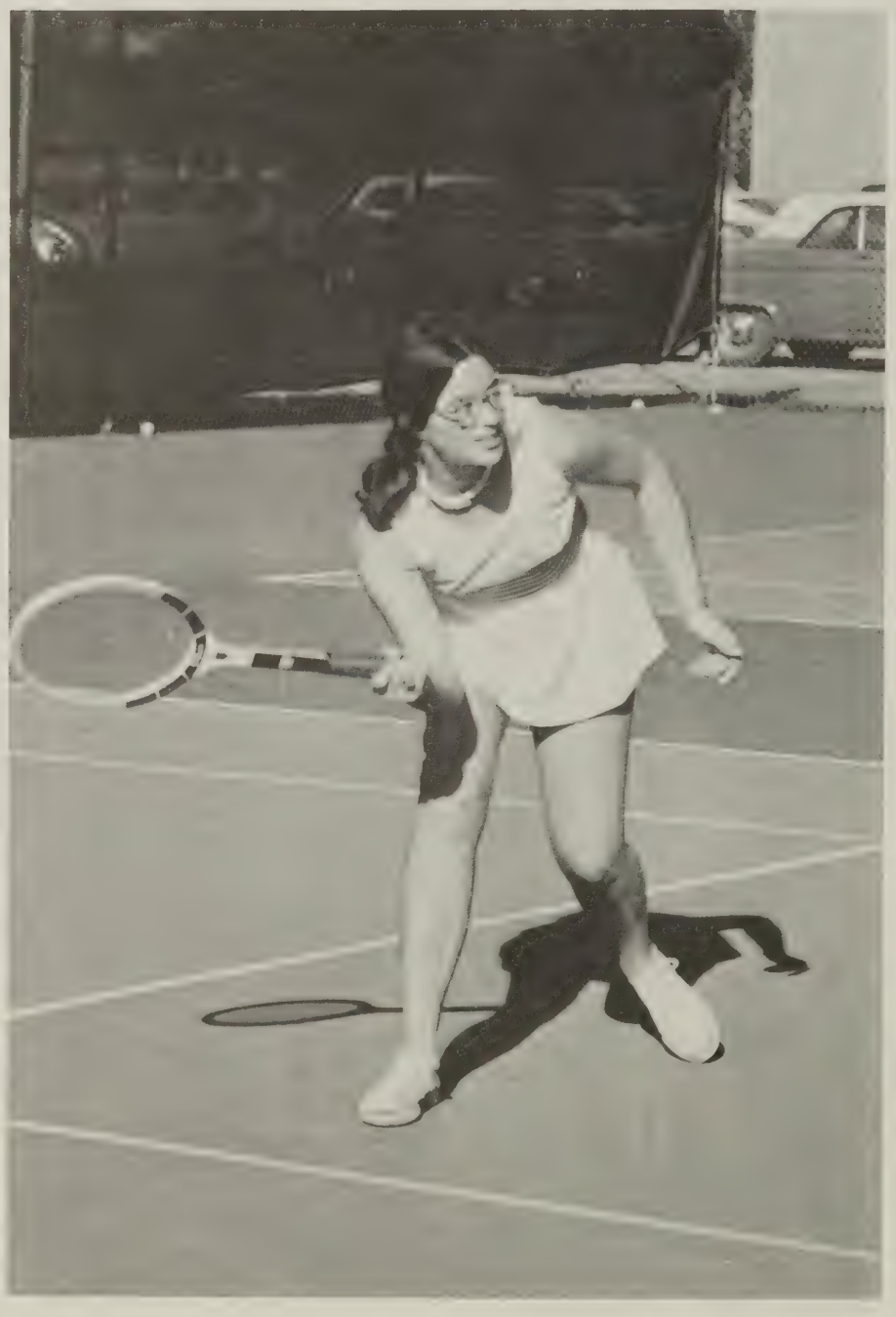

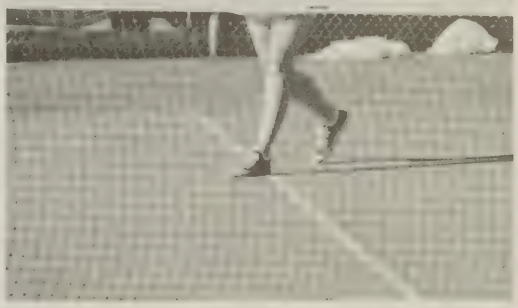

BALL
GIRL

1976 HORNETS 1977 SPORTS SCORES

	Win	Loss	Ties
BASEBALL	21	10	
BASKETBALL – MEN	20	6	
BASKETBALL – WOMEN	1	12	
CROSS COUNTRY	1	7	
EQUESTRIAN			
GOLF	6	4	
HOCKEY	8	11	2
LACROSSE			
SOCCER	6	7	
SOFTBALL	1	10	
TENNIS – MEN	9	3	
TENNIS – WOMEN	5	3	
VOLLEYBALL – WOMEN	6	5	
WRESTLING	3	12	1

THE 1977 CITADEL SALUTES THE TEAM'S COACHES FOR ANOTHER FINE SEASON.

BASEBALL	*EDWIN DAUB*
BASKETBALL – MEN	*RICHARD BALDWIN*
BASKETBALL – WOMEN	*JAMES ABBOTT*
CROSS COUNTRY	*DOUG GARNER*
EQUESTRIAN	*THOMAS KALAF*
GOLF	*WAYNE LOCKWOOD*
HOCKEY	*GEORGE HIGGINBOTTOM*
LACROSSE	*DUANE WHITAKER*
SOCCER	*WILLIAM DAVENPORT*
SOFTBALL	*NANCY ROSSITER*
TENNIS – MEN	*OZMUN WINTERS*
TENNIS – WOMEN	*NANCY ROSSITER*
VOLLEYBALL – WOMEN	*NANCY ROSSITER*
WRESTLING	*WILLIAM BESTON*

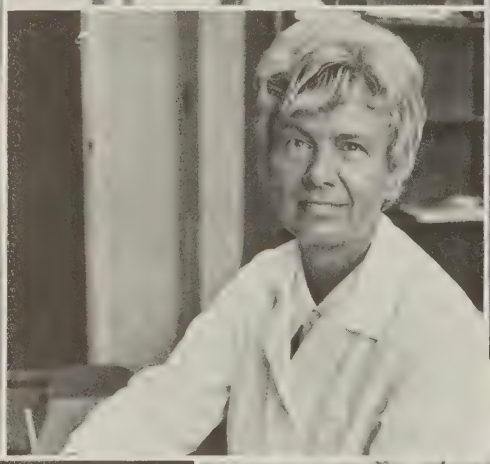

HOT SOUP

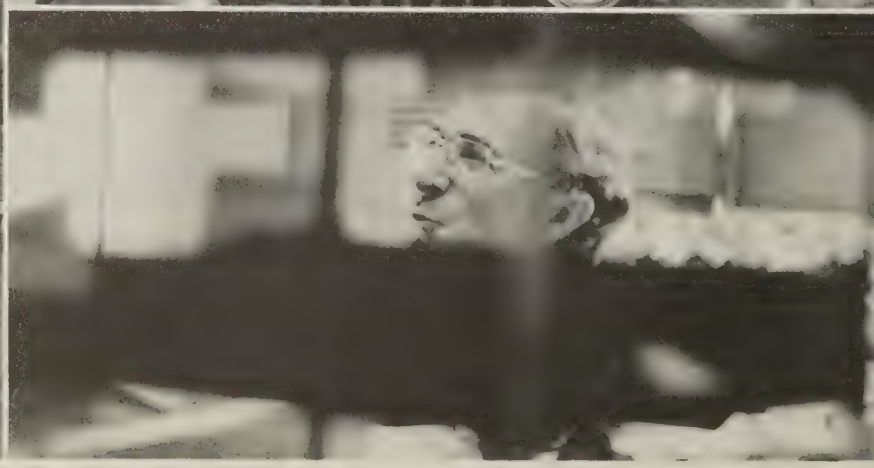

FACULTY

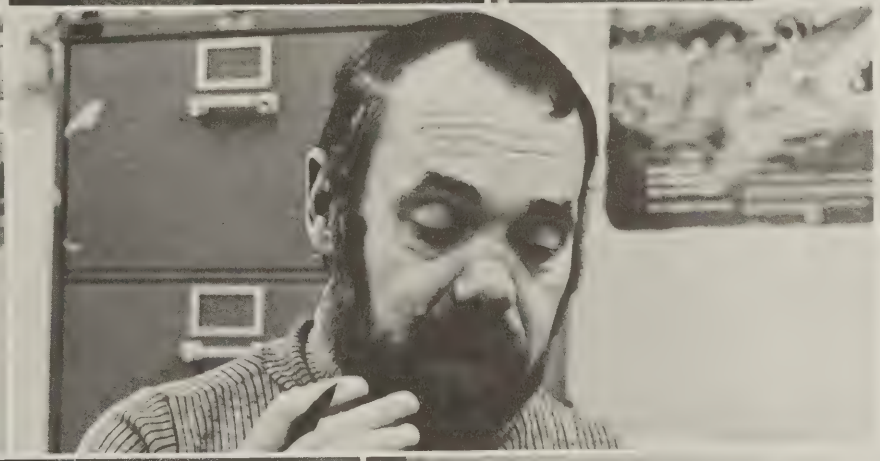

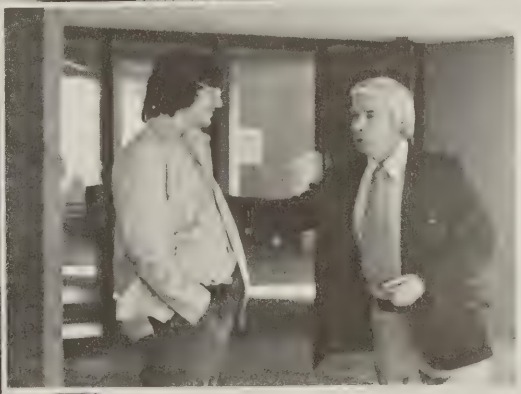

W. James Abbott
Bus. Admin.

Rita Andrew
Pres. Office Staff

George Archie
Staff Counselor

Don Atkinson
Campus Security

Gary Atkinson
Campus Security

Rena Atkinson
English Secretary

Paul Backo
Chem. Tech.

Dick Baldwin
Athletics Director

Debbie Bartolotta
Finance Office

Josephine Barvinchak
F. S. A. Staff

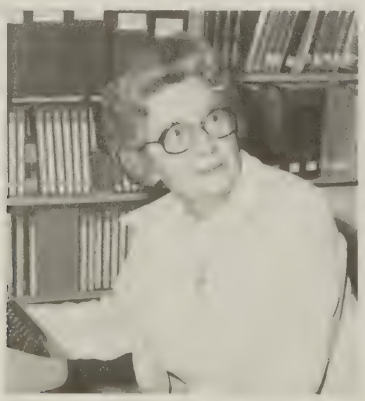

Marguerite Bates
Counselor

Mary Schum
Med. Record Tech

Francis Battisti
Asst Counselor

Ellen Baxendale
Programmer, Computer Services

Axford Beagle
Chem Tech

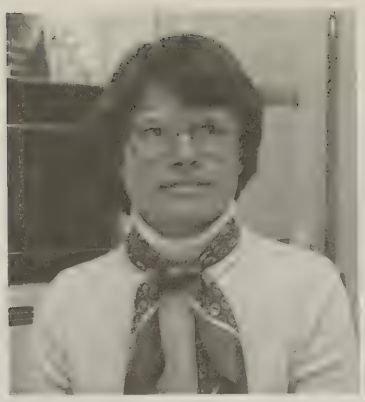

Dorothy Beatty
Dental Hygiene

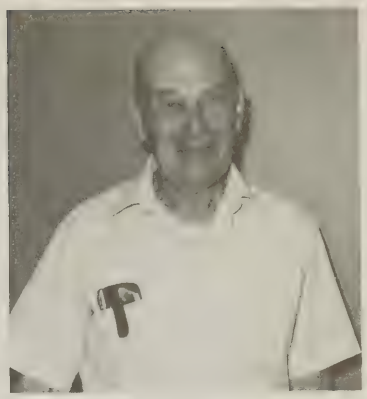

Robert Beers
Elec. Tech.

Patricia BeGasse
Soc Sciences

Marvin Behr
Community Relations

Joan Benjamin
Secretary

Rebecca Bennett
English

William Beston
Engr. Sci & Physics

Margaret Betts
Fin Office Staff

Joyce Blackstone
Cont. Education

Beatrice Blake
Library Office Staff

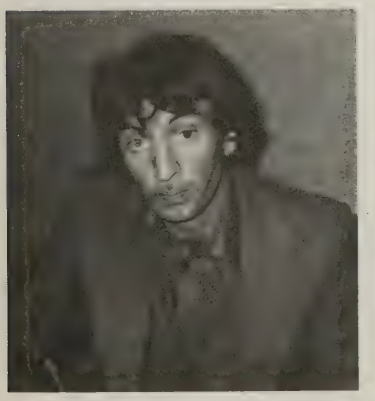

Edward Blum
Acctg. & Bus. Admin.

Kari Bonini-Roma
N T A Grant

Paul Born
Engr. Sci & Physics

Maximilian Borski
Bio. Sci. & Med Lab

Newton Boyce
Civil Tech

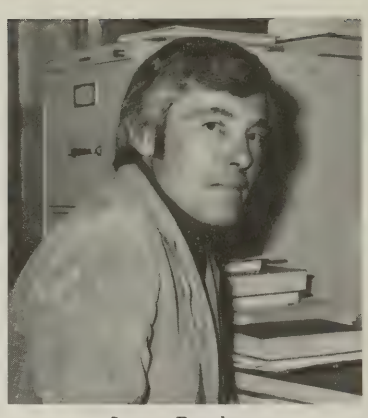

James Boyden
Humanities

Diane Brutvan
Admissions Staff

Peter Buchta
Chem. Tech

Lance Bunker
Security

John Bunnel
Marketing Mgt.

Teressa Buran
Med Ofc. Asst & Med

Darlene Burkett
Computer Services Staff

John Butchko
Electronics Coordinator, A.V.

Jo Young Calhoun
Comm Prog Dev.

Irene Campo
Health Services

Gino Canale
Dean, Cont. Ed.

Bob Cann
Acting Dean Bus. Div.

James Caverly
Acctg. & Bus. Admin.

Paul Chambers
Humanities

Herbert Church Smith
Humanities

Phyllis Churchill
Mail Room

Terry Cline
V. P. Academic Affairs

Anita Closs
Finance Off. Staff

Eileen Coleman
Computer Services Staff

Samuel Coleman
English Prof.

Marjorie Corcoran
Business Off. Staff

Catherine Corse
Liberal Arts Off Staff

Robert Cotten
Hist & Political Science

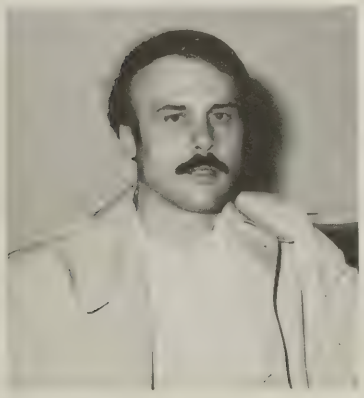

Thomas Crandell
Counseling Center

Charles Croll
Social Science

Thaddeus Czupryna
Mathematics

Charles Dahill
Elec. Tech.

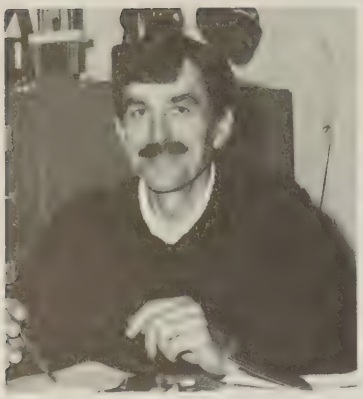

Edwin Daub
Assoc. Prof., Phys. Ed

William Davenport
Marketing Mgr.

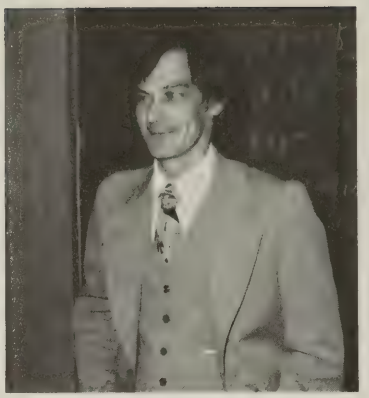

Thomas De Celle
Asst. Prof., Marketing Mgr.

Mary Anne De Cenzo
Assoc. Ed. Tech.

Jane De Maria
Rad. Tech.

William Dervay
Elec. Tech

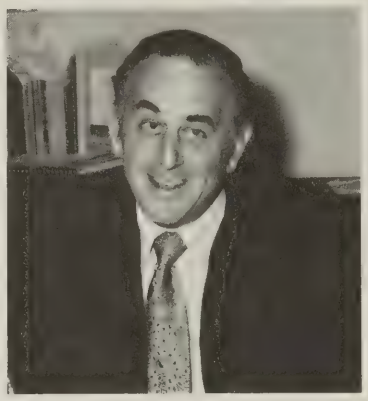

Frank De Stefano
Soc. Science

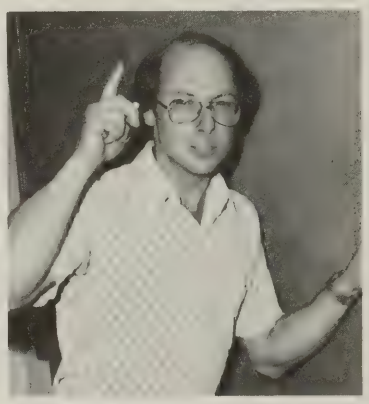

Alan Dixon
Elec. Tech.

Edward Dougherty
Acting Dean, Science & Eng Tech

Sally Downey
Registrar's Office Staff

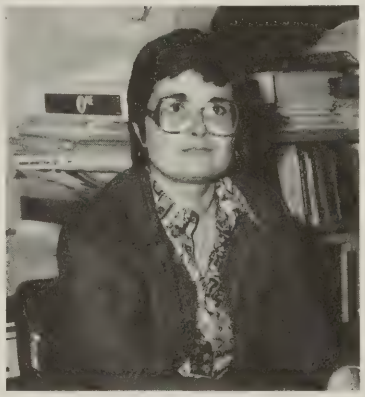

Patricia Durfee
Assoc., English

Herbert Durst
Chairman, Mech. Tech

Paul Earl
Mathematics

Blaine Ellis
Mech Tech

Ernest Estes
Librarian

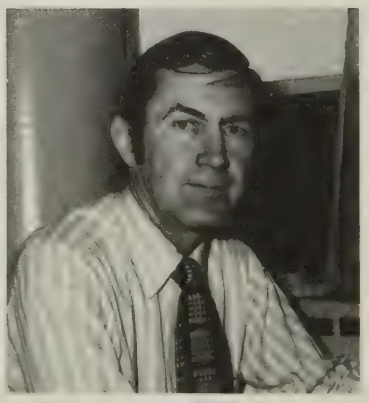

John Feldsine
Chem Tech

David Fergus
Chem Tech

Gary Finch
Campus Store

Douglas Garner
History & Pol. Science

Harold Sunshine
Humanities

Isabelle Firenze
Registrars Office

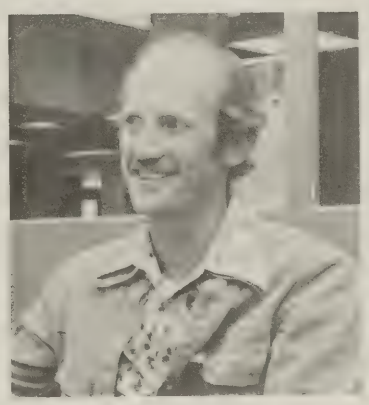

Jack Foster
Engr. Science & Physics

Dorothy Gerhardt
Pres. Office Staff

Maureen Gillette
Elec Tech. Office Staff

Ronald Gillette
Campus Shop Clerk

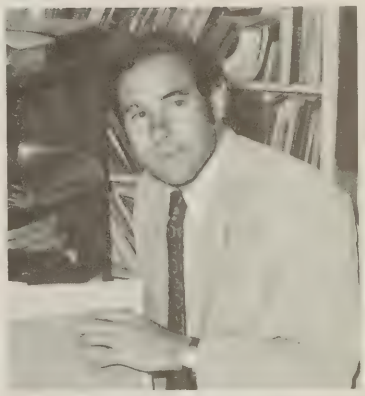

Morton Goldberg
Mathematics

James Gormley
English

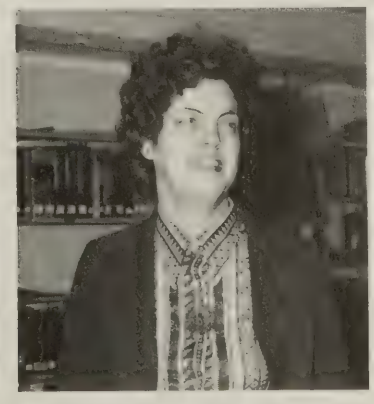

Janet Greenmum
Librarian

Corinne Haines
Sec. Sciences

Emily Haley
Con. Ed. Ofc. Staff

Carol Hall
V.P.A.A.

Joan Hamar
Mail Room Staff

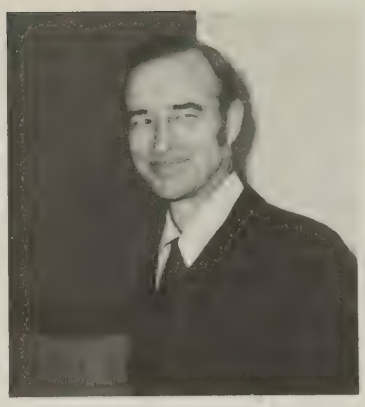

Norman Herbert
Soc. Science

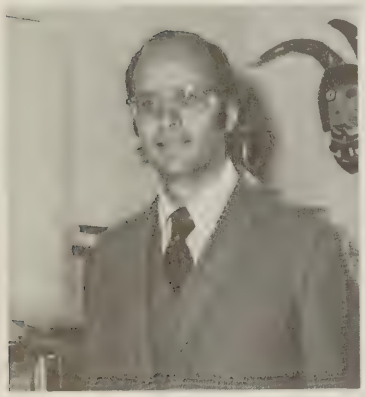

George Higginbottom
Dean, L.A. Division

Kathy Hoffman
Counselor

Rose Holic
Engr. Science & Mathematics

Warren Hoyt
Civil Tech

Marie Irving
Health Science

Helen Jastran
Liberal Arts Off. Staff

Edie Johnson
Con. Ed. Off. Staff

Frederick Johnson
Consulting Dentist

Lonnie Jump
Finance Off. Staff

Robert Kane
College Controller

Evelyn Katusak
Sec. Science

David Kenien
Mech Tech

Stephen Korducavich
English

Marcia Kucera
Sec. Science

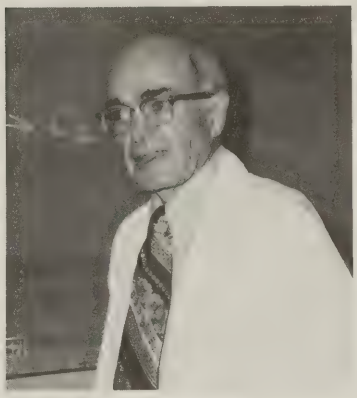

John Kushner
Chem Tech

Ludwig Lange
Engr. Science & Physics

Stanley Lee
Acctg & Bus. Adm.

Mary Lehmann
Chem Tech

Richard Leo
Elec. Tech

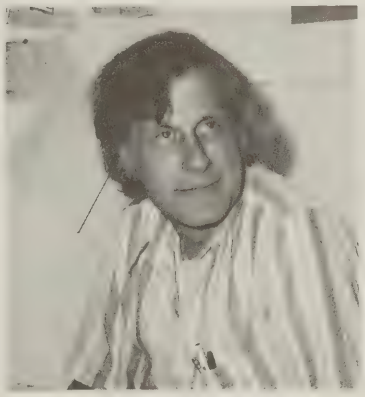

David Levee
English

Russell Littlefield
English

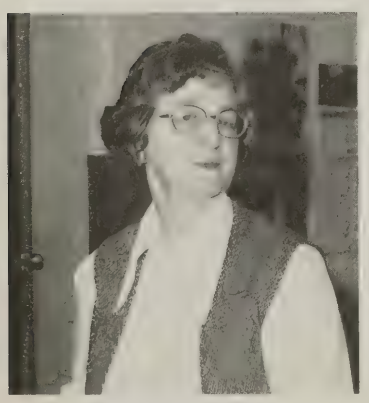

Florence Lockwood
Finance Off. Staff

Wayne Lockwood
Mktg. Mgt.

Joseph Long
Chem Tech

Eleanor Lorden
Nursing

R. Bruce Mac Gregor
Coordinator Stud. Act.

Suzanne Mair
Dental Hygiene

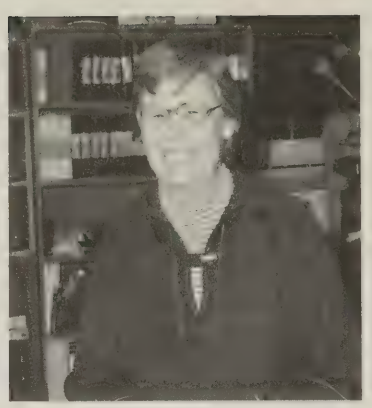

Jo Anne Maniago
History & Pol. Science

Betty Matechak
Asst. to V.P.

Roger Marion
Lab Tech, Biology

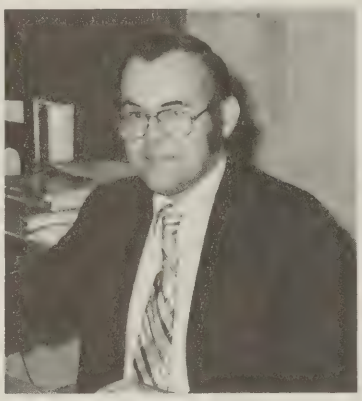

William Matechak
Acctg & Bus. Adm.

Janice Mayhood
LA Off. Staff

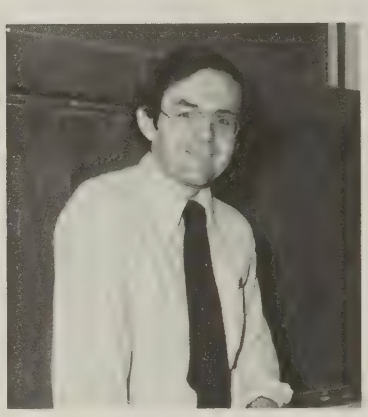

David MC Loughlin
Engr. Science & Physics

Kim Medovich
Admissions

Josephine Merrette
Placement Office

Joseph Milensky
Mathematics

Evelyn Millen
Liberal Arts Off. Staff

Carl Miller
Budget Control

Evelyn Miller
Liberal Arts Staff

Julie Mochel
Bus. Division

Carol Moore
Health Service

Patricia Mulesky
Placement Office

William Murray
Engr. Science & Physics

Elizabeth Muth
Registrar's Office

Louis Napolitano
Registrar's Office

Steven Natale
English

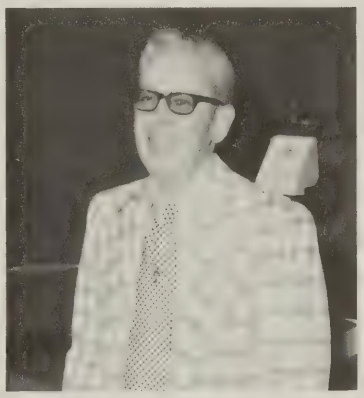

Robert Newman
Marketing Mgt.

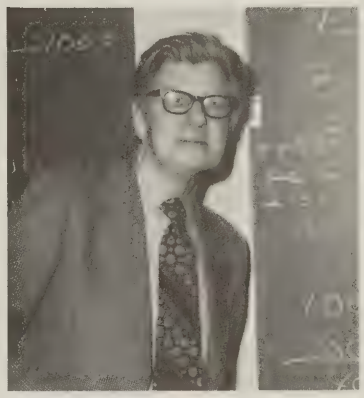

Ralph Newton
Acctg. & Bus. Adm. Asst Dean

James Novak
English

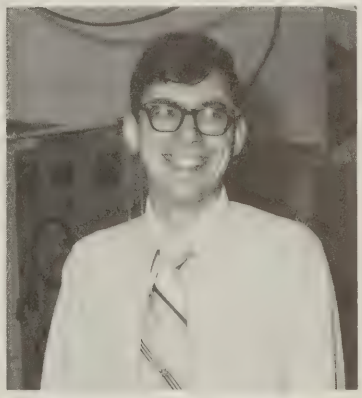

Dennis O. O Dea
Civil Tech

Michael Orinik
Chem Tech

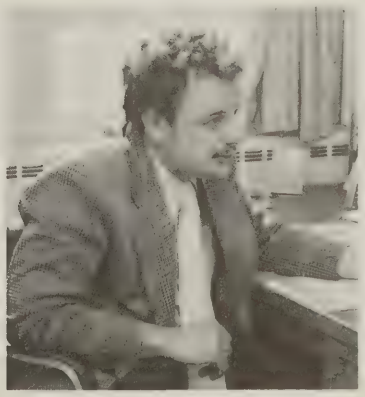

James Pancoast
Coord Veterans Affairs

Marguerite Panko
Asst. to President

Della Pepernik
Audio Visual

Richard Peters
V. P. Administration

Henry Pliske
Planning

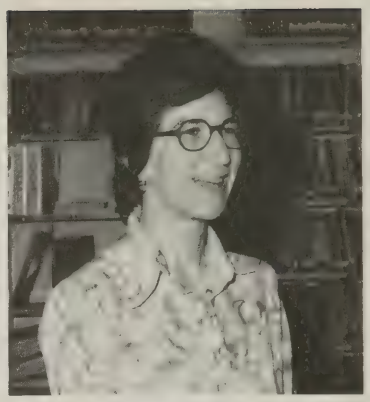
Jane Rawoof
Librarian

Gary Reddig
V. P. Student Affairs

Gail Reeder
Staff Assoc. Mini Courses

Clair Reich
Educ. Tech.

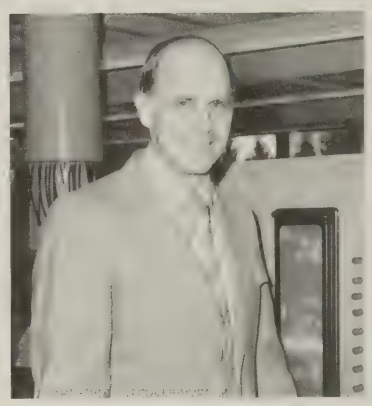
Robert Reid
Elec Tech

Patricia Reynolds
Secretary

Douglas Rittenhouse
Mech Tech

Jonathan Rook
Civil Tech

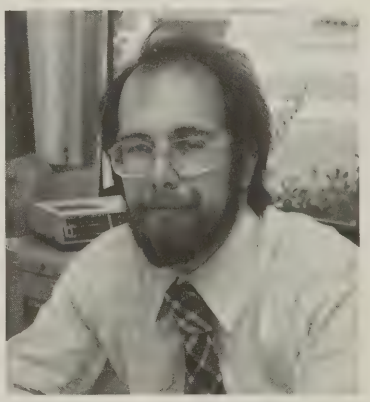
Thomas Rossi
Mktg. Mgt.

Nancy Rossiter
Phys. Ed.

Brenda Ruston
Educ. Tech.

Esther Sabol
Bus. Div. Office Staff

Dorathy Saeger
Sec. Science

Catharina Sanders
Audio Visual

James Sarpolis
Business Div.

Rebecca Seeley
Mech & Civil Off. Staff

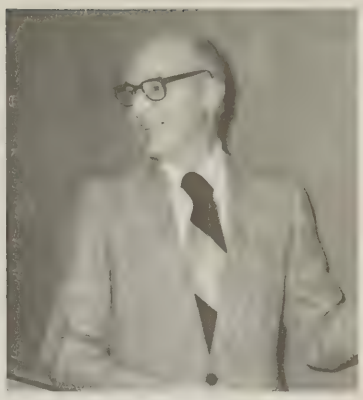

Irvin Simser
Engr. Science & Physics

Phyllis Snover
Student Activities

James Spalik
Chem Tech

M. Spano
Student Affairs

Arthur Stankevitz
Chem Tech

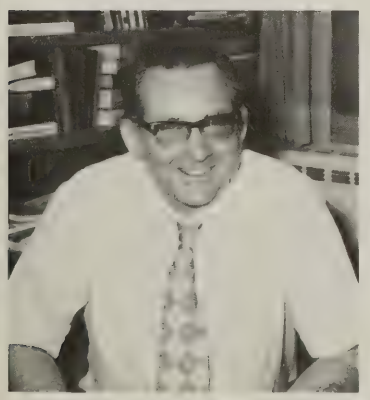

Stephen Steele
Civil Tech

David Sterling
Bio. Sci. & Med Lab. Tech

Richard Stoner
English

Theresa Strong
Admissions

Beverly Suflita
Con. Ed Office Staff

James Thompson
Computer Bus.

Mary Ann Throup
Soc. Sciences

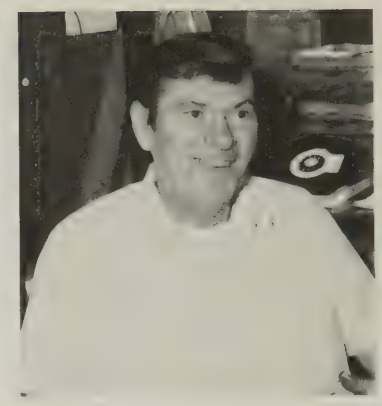

John Timko
Elec Mech & Civil Tech

Roberta Thaylor
Finance Office

Edward Troicke
Elec. Tech

Sharlene Vanderbrook
Cont Ed.

Andrea Vassos
Financial Aids Office

William Vick
Mathematics

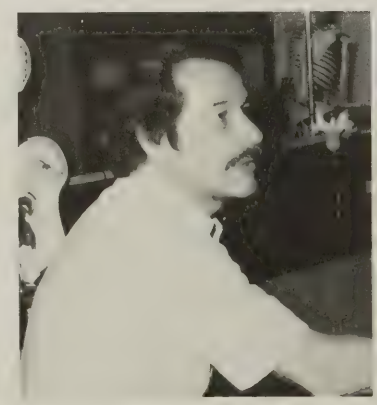

Donald Wager
Bio. Sci. & Med Lab Tech

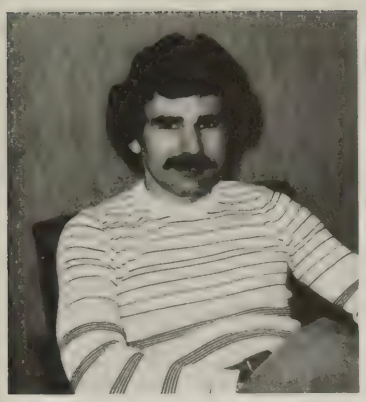

Dennis Walker
Accounting

David Walsh
Bio. Sci. & Med Lab Tech

Dorothy Walsh
Dental Hygiene

Helen Waring
Finance Office Staff

Patricia Weller
Humanities

Floyd West
Bio. Sci. & Med. Lab Tech

Thelma West
Finance Off. Staff

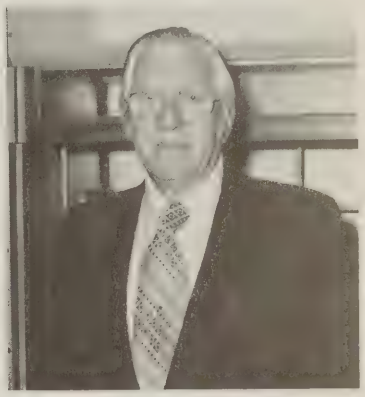

Douglas Wetjen
Chem Tech

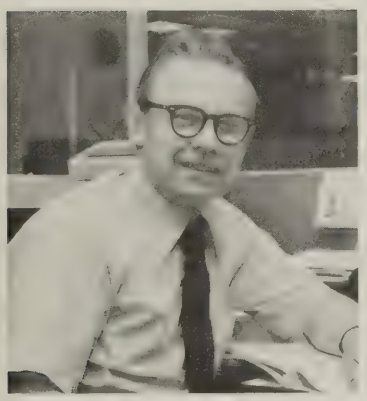

Chester Whitt
Librarian

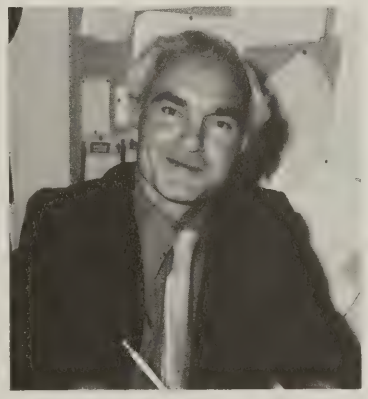

Ozmun Winters
Phys. Ed.

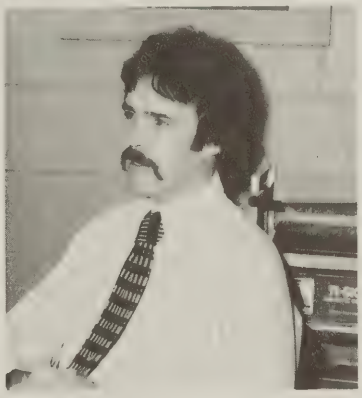

R. Woodruff
Bookstore

John Young
Audio Visual

Robert Young
Audio Visual

Angelo Zuccolo
Humanities, Theatre

Toby Zubnik
English

FULCRUM

★ ★ ★

a student publication

Broome Community College, Binghamton, N.Y.

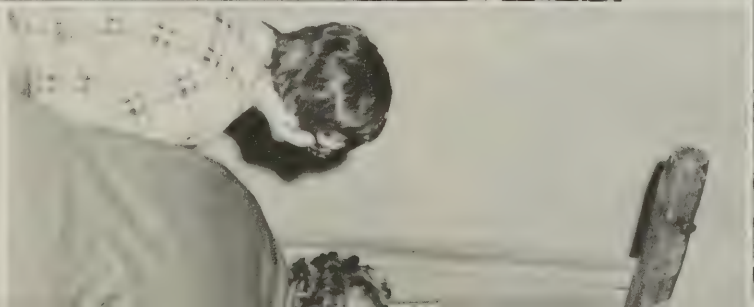

CLUBS

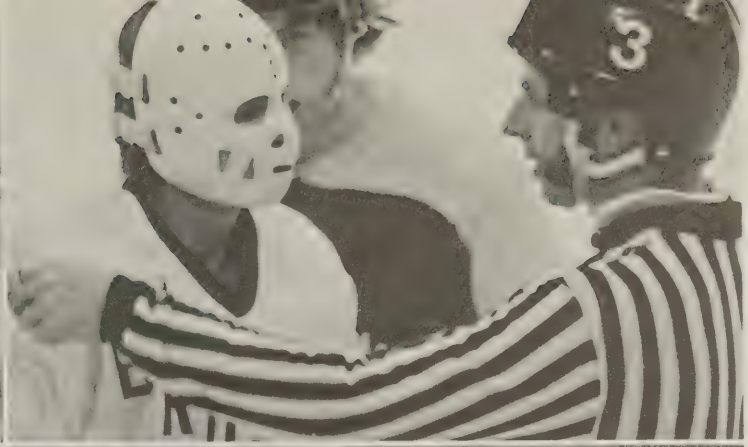

social activity?

College Choir

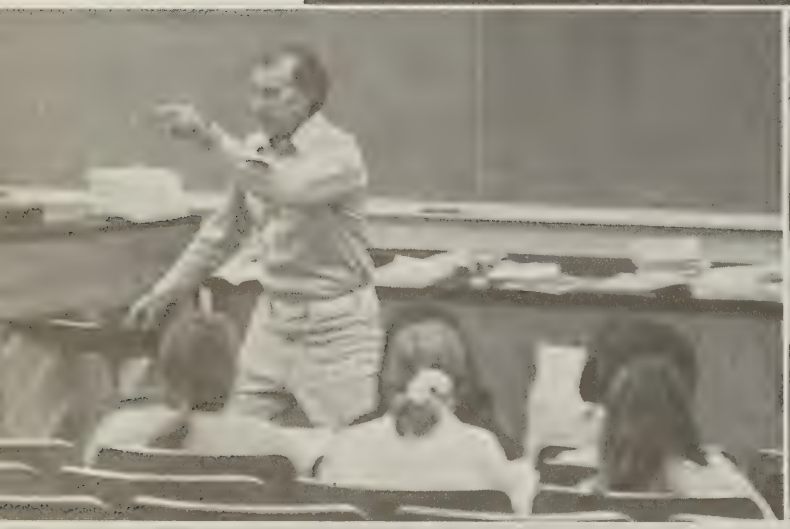

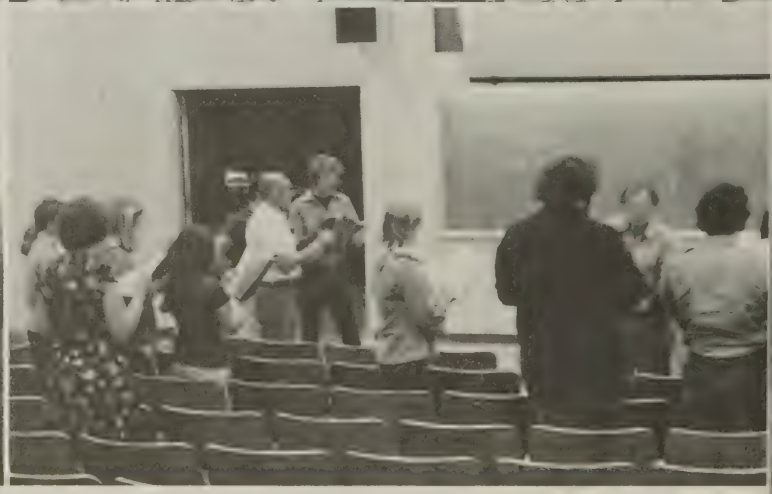

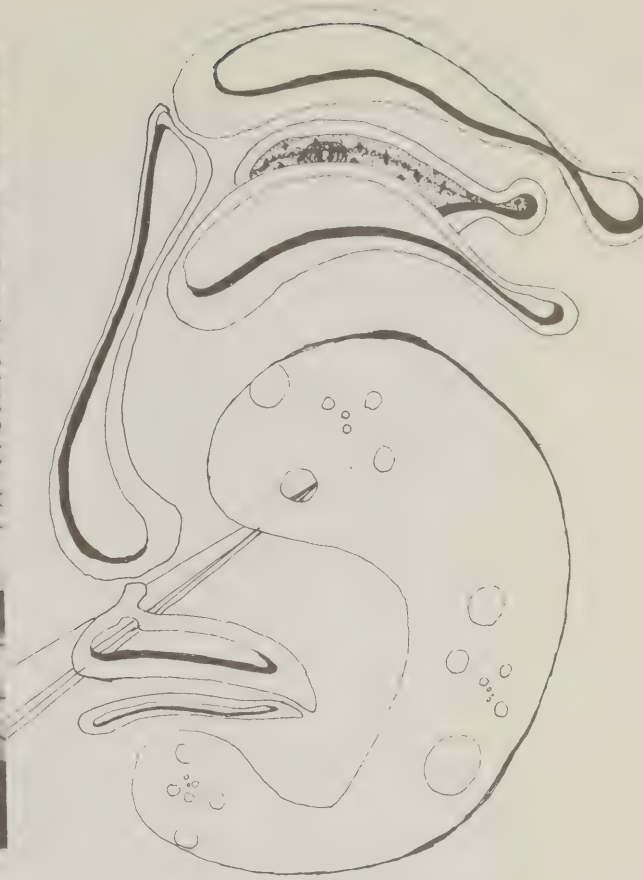

Technical assistants.

Dance Debbie dance!

ORGANIZATION	CONSULTANTS	Rm.	Ph.
Archery Club	W. Hoyt	M-202	5077
Art Club	R. Keller	T-art-B	5096
Aviation Club	R. Forsythe	T-205	5115
BCC Chemistry Club	D. Fergus	S-207	5173
	M. Drinik	S-206	5155
Business Club	W. Matechak	B-135	5139
Camera Club	J. Young	T-10	5046
Campus Bible Fellowship	E. Estes	Lib.	5020
Circle K	R. Marion	M-216	5085
Citadel	H. Herzog	T-205	5117
Civil Tech. Assoc.	S. Steele	M-117	5010
College Choir	R.B. MacGregor	Union	5034
Dental Hygiene Assoc.	D. Walsh	LS-13	5051
Emergency Squad	I. Campo	W-104	5180
Environmental Action	R. Firenze	Y-3	5108
Fulcrum	J. Guillon	T-108	5096
Future Sec. Assoc.	E. Altenhoffen	B-204	5142
Hockey Club	G. Higginbottom	T-105	5031
	H. Sunshine	T-205	5105
IEEE	A. Dixon	E-206	5125
	E. Troicke	E-207	5122
Instrumental Music	J. Herman	B-229	5041
Lacross Club	D. Whittaker	SC	5049
Literary Magazine	E. Giordani	Y-6	5109
Newman Club	F. Pompeii	W-201	5014
Outing Club	N. Herbert	M-222	5078
Parachute Club	D. O'Dea	M-203	5077
Phi Theta Kappa	G. Smith	W-200	5186
Prison Reform	R. Stratton	M-221	5081
Radiologic X-Ray Club	N. Button	LG-6	5063
Riding Club	T. Kalaf	T-108	5097
Rescue Squad	R.B. MacGregor	Union	5034
Rifle Club	G. Farrari	M-216	5085
Ski Club	F. Battisti	W-201	5207
Social Activities	R.B. MacGregor	Union	5034
Society of Manuf. Eng.	B. Ellis	M-101	5074
Student Nurses Assoc.	J. Dickinson	LG-15	5060
Survival Handbook	R.B. MacGregor	Union	5034
United Student Gov.	B. Kasper	T-200	5106

FULCRUM

Phone 772-5165

Patti Ryan — **Editor-in-Chief**
Kim Berry — **Assisting Editors**
Geneva Root
Glenn Rolfe — **Sports Editor**
Jim Miner — **Photographers**
John Bolles
John Bolles, Mike Burdick, — **Staff Writers**
Barbara Bremser, Dorinda Hinman,
Joel Lee, Brian McMahon,
Sonny Randall, Linda Revette,
John Roll, Joe Mizerek,
Lauren Bravo, Dave Bird

Jack Guillon — **Advisors**
Robert Fitzgerald

Fulcrum is published bi-monthly. Its office is located in the Union. Letters to the editor must be typed and signed, but names will be withheld upon request. The editor-in-chief reserves final authority on all matters pertaining to the newspaper.

BROOME
COMMUNITY
COLLEGE
BINGHAMTO
NEW YOR

CIRCLE K CLUB
K

Students pulling their own weight.

Jon! I thought that was Proctor work?

Students enjoying a sunny day.

I don't know him.

Giving blood CAN be fun.

"Truc of America"

I'm sorry. This library doesn't subscribe to *Hustler*.

More "Truc . . . "

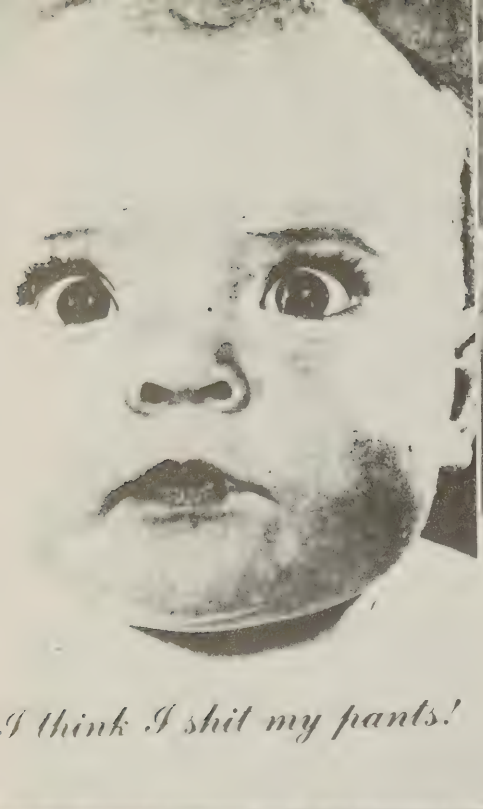

I think I shit my pants!

WE CAN NOT DETERMINE THE FUTURE OF OUR STUDENTS BUT WE CAN PREPARE OUR STUDENTS FOR THE FUTURE.

MAC

Graduation '77

MOA
77
MOA
77
MOA
77
MOA
77

THAT'S
ALL!

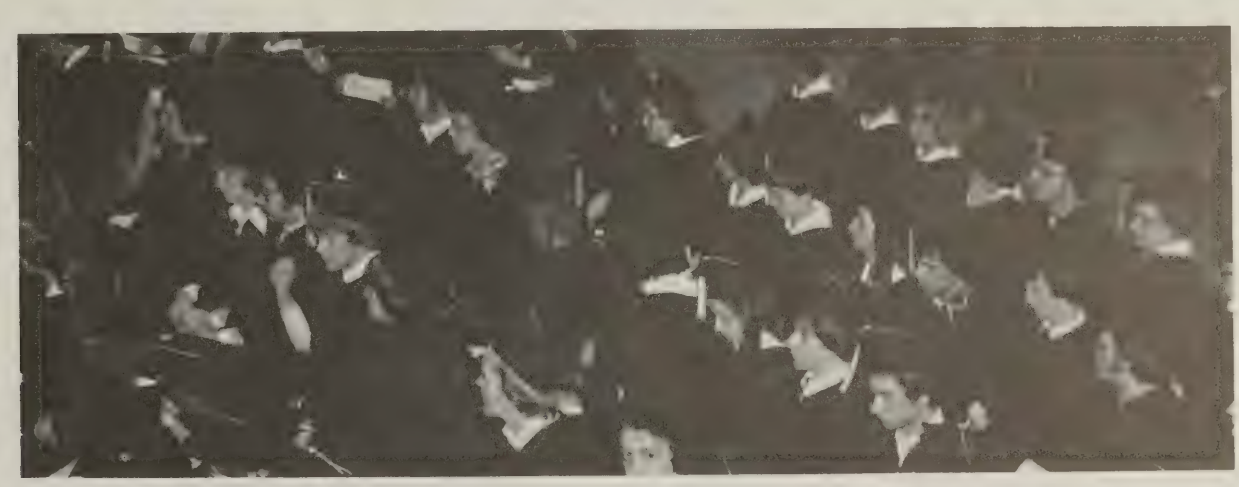

THAT'S
ALL!

PRESS, Binghamton, N.Y. Wed., April 20, 1977

Friend's Reminder: Make the Time

David Rossie

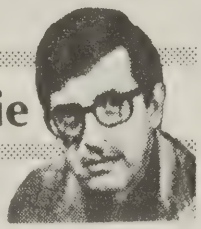

We used to meet from time to time in a supermarket at Hinman's Corners where our wives shopped for groceries.

We'd stop and talk for a while, usually about fishing and deer hunting, whichever was in season. Then, after we'd blocked traffic for a while, we'd go our separate ways.

Our last encounter was a little more than a week ago. It was early in the trout season, and so we talked about fishing. He hadn't been out yet, and I'd been out only once, not to fish, but to write about the ritual of opening day.

"I just haven't had the time," I said.

"Well, you've just got to make the time," he replied.

"No problem," I answered as we parted. "It's a long season."

That was the last time I saw him. Last Friday night the season ended for Bob Pufky. It ended with an awful suddenness that stunned everyone who knew him.

He had taken his wife to a dance and, as usual, was enjoying himself. Then, suddenly, he fell during a dance. Friends thought at first he had tripped. He hadn't. He was dead, just like that. He was 40. Too young.

Bob Pufky was director of admissions at Broome Community College during the last 10 years. They were tumultuous years for the college, with traumatic changes in administration, a seemingly endless string of financial crises, faculty discontent, and almost constant sniper fire from county politicians who seized on the college's internal problems as a sure-fire device for personal publicity.

Through all of this Bob managed to hang on to his sense of humor and his sense of purpose. Those were growth years for the college. When Bob took over the admissions office in 1966, the full-time regular day enrollment was 1,618. This year it is 2,652.

Bob didn't bring them all in, obviously. But if anyone had the impression he did, it was understandable. Like BCC public relations chief Marv Behr, his close friend, Bob was involved in a continuing love affair with the college. His work, like Marv's, wasn't measured in 40-hour weeks, because it never seemed to stop and start. It was just always there.

Bob's chief fault, Marv was saying the other day, was that he couldn't say no. He was always available to represent the college whenever a school wanted a speaker on college preparation. And it wasn't just a matter of selling BCC. Bob would talk about college entrance requirements in general as often as he'd talk about getting into BCC.

He was an easy mark, and if people took advantage of him, he didn't seem to mind, because it was always for a good cause.

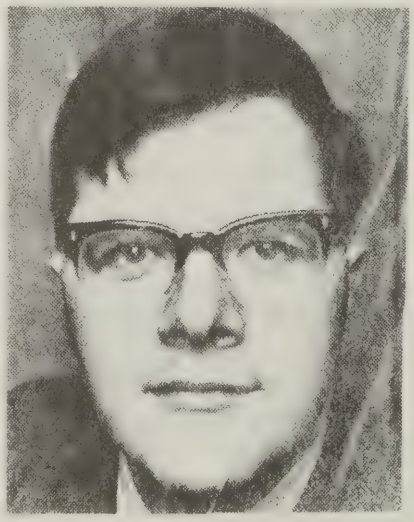

Robert Pufky
...Died too young

Despite his willingness, though, it must have quietly and insidiously taken its toll. It's as if a tiny chip came off every time he agreed to some extra duty. And there was plenty of that, because BCC gets more of Broome County's college-bound high school graduates than any other single college in the country. And they were all processed through the office that Bob Pufky headed.

That is not to say he processed them all, because he didn't. But still the task is enormous, and it isn't built into any neat time limits the way admissions are in many larger colleges.

"Admissions is a different ball game for a community college," Marv said. "We accept kids later than most schools, because in many cases, it's a late decision. A kid will be accepted at some other college and then late in the summer his parents will discover they can't afford to send him away after all. So at the last minute they decide to send him to BCC."

Pufky accepted that hectic uncertainty the way he accepted life. He took what it threw at him and made the best of it. He was the kind of guy who should not have been struck down in what we like to call the prime of life.

The guy who is a candidate for early departure is the one who keeps his angers and frustrations bottled up inside until they explode and kill him. Bob wasn't like that.

"He was no phony," Marv said. "You always knew exactly where you stood with him. If he didn't like something he'd say so, and if he did like it he'd let you know."

It was hard to think of Bob being inactive, Marv said. He was always doing something, and he seemed to delight most in those things he could do with his three children.

I guess that's so, because in thinking back about some of the fishing experiences he talked about, as often as not they involved the kids. It was obvious he enjoyed their company as much as the activity itself.

It's almost as if he knew he was going to be cheated by the clock and was determined to make the most of a short allotment.

Bob was right, you've got to make time.

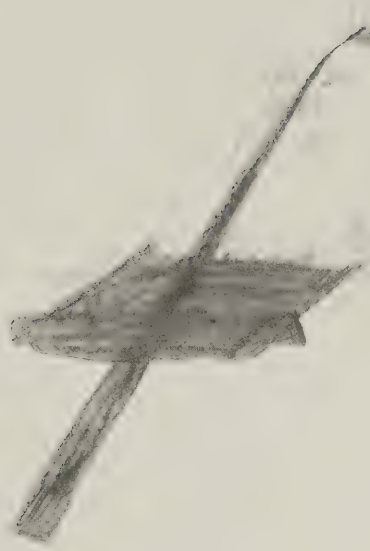

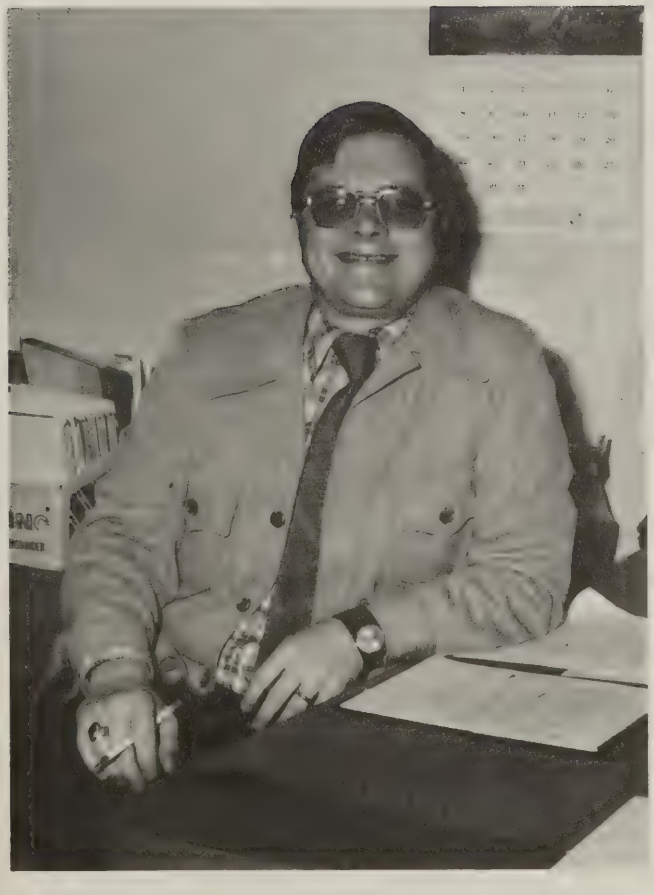

ROBERT PUFKY
1937-1977

Broome Community College's Admission Director Robert Pufky, died suddenly last April 1977. His passing came as a severe shock to all those that knew him.

Bob Pufky was a man of understanding; he cared for people and was truly interested in them.

He was a man who lived his faith, and many who knew him called Bob Pufky unique. He was different than most people and had a mysteriousness and joy within himself.

Bob Pufky was a man of priorities, God, family, and people. He understood the need of constantly evaluating his priorities, and to be mindful of where his joy came from. and yet willing to change them when the need arose.

One of his often-said sayings was "We must never lose the capacity to smile."

His love of life could be seen most in his integrity and trustworthiness as a person. Bob Pufky would always tell everyone to smile, to laugh, and be happy.

Bob Pufky will remain in the hearts of those who have known and loved him for a long time to come. (Many thanks to Father Fred Pompeii for his help in compiling material)

1977 CITADEL STAFF

This page is dedicated to the 1977 Citadel staff. Without these people there wouldn't be a yearbook. Special thanks to Jim Trucker for the art work and all others who contributed to the production of this book. Thanks to all who helped

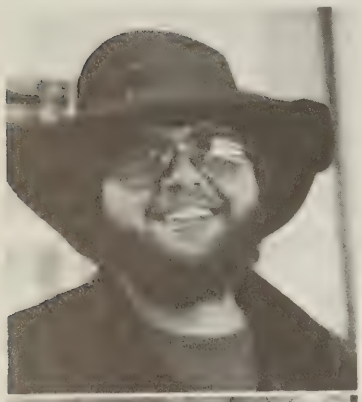

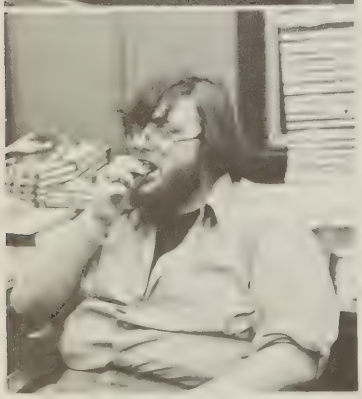

Note: 30 Jun 77

At this writing our illustrious editor-in-chief is in Alaska and, yes, working on the pipeline. I joined the yearbook staff half-way through the school year as photo-editor. Before the end of the school year, the original yearbook staff literally disappeared, leaving ¾ of the book still to be completed. The following deserve recognition as the real staff for their untold hours of hard work.

Jim Stark, Carol Bengel, Rick Thorne, Andrea Hill, Glenn Rolfe, and Bill Celano our yearbook representative.

Also many thanks to Phylis Snover, R.B. MacGregor, Mary Herbin, John Root, Keith Schavlin, Dennis Atkinson, Joe Gustaferro, Gerald Chier, and the Great American food store for those 2:00 AM beer runs. For photographs; Mr. and Mrs. Tony Vlasak, Mike Hranek, Dave Beach, Helen Stecyk and the *Fulcrum* photo file.

Acting editor-in-chief,
Frederick Shumaker

Editor's Message

As I sit here to put down my last feelings as editor of the 1977 Citadel, I am sloshing down another beer I don't really need. I've been at Broome for 3 years and had good times and bad times, but I tend to forget the bad and remember the good. I've worked for the Yearbook, Newspaper, Social Activities, Circle K, Chemistry Club, Budget Committee, Athletics, Awards Banquet, and probably a few others. For all this, and all my class time and work, all I have left is memories, and memories is all I ask!

I didn't make much of my educational opportunities at B.C.C. and I can only hope that other students do better than I did at their class work. I was known as a jokester to most, a thinker of some deep thoughts to some very close friends, and a student to very few.

I've said enough of my accomplishments and myself. I must thank the following people for making my 3 years at Broome enjoyable. Mac: a father-like figure who always stuck by me – through thick and thin. Mrs. Snover: a steady flow of encouragement, thought, love, and kindness to me. No words can express the way I feel about her. Mary Jean Williams and Sandy (Tholen) Nugent: these two taught me 98% of what I know about yearbooks, life, and living. Roger Hammond: although many people don't know it, Roger gave me a new insight into life, not one I agreed with, but an insight. Dave Staff and Wayne Troicke: two of the best friends I've ever had, except Mac and Mrs. Snover, are no longer at Broome, but all were working for the students. This year has produced a new crop of such people. In time of need I searched them out and asked their opinions. Rick Shumaker: the world's biggest flake and the flightiest person I've ever known. Rick has a way of looking at everything, a way no one else would, and can give amazingly simple solutions to seemingly unsolvable situations. Mitch Tiffany: really quiet, but the hardest worker and the best drinker (next to me and Rick) I know. Some non-students also deserve my thanks. They are John Young, Tony Vlasic (and his wife), Howard Herzog and Bill Celano. John is always ready to reproduce a picture or help out in a bind. Tony and Mrs. V. run Varden Studios, the people who print all of our pictures. Bill Celano, my yearbook representative: Without Bill there would be no yearbook because he made sure we got the work done for deadlines, and saw to it that the printing went just right. Last, but not least, is my advisor, Howard Herzog. Mr. Herzog made himself available for meetings with all the important people in the yearbook business.

What I finally have to say is, its been a tough year, but with the help of the people I've mentioned I managed to make it through. This year produced what I would like to think is a good yearbook, but there will be those who don't agree. So to those who can find fault and have 20-20 hindsight I have just this advice. Join the staff and make changes. To everyone else good luck, and long life.

Thanks for all you've given me.

John L. Bulless, Jr

Broome Community College